



**USM**

UNIVERSITI SAINS MALAYSIA



TM

POSTGRADUATE PROGRAMMES



SCHOOL OF SOCIAL SCIENCES  
UNIVERSITI SAINS MALAYSIA

Academic Session 2021/2022

*"Social Science Matters!"*

# TABLE OF CONTENTS

Introduction	01
Vission & Mission	02
Academic Administration	03
Chairpersons	04
Section Coordinators	05
Administration	06
Academic Calender Session 2021/2022	07
Postgraduate Programmes :	08
-Master by Research and PhD Programmes	
Coursework / Mixed Mode Programmes	13
- Master of Public Administration (MPA)	15
-Master of Economic Management (MEM)	34
-Master of Social Work (MSW)	50
Academic Staff and Research Interest	67
Tuition and Other Fees	82
Others	86

---



School of Social Sciences,  
Universiti Sains Malaysia  
11800 USM, Penang Malaysia  
Tel : +604-653 3369/ 5390  
Fax : +604-653 5390  
Email : [ddsa\\_soc@usm.my](mailto:ddsa_soc@usm.my)  
Website : <http://www.soc.usm.my>  
Facebook : Socsc Postgrad



## INTRODUCTION

The School of Social Sciences at Universiti Sains Malaysia has played a key role in establishing and developing the discipline of social sciences in Malaysia. It is one of the oldest school in Universiti Sains Malaysia and also one of the first social sciences school in the country. It was established in 1970 with the main mission of knowledge advancement to understand and facilitate desirable social transformation to Malaysian society at that time. Today we remain committed to provide quality teaching, and to research and scholarship that will contribute to nation building.

We offer three undergraduate programmes which are Bachelor of Social Sciences, Bachelor of Economics and Bachelor of Social Work. At the post-graduate level, we offer Master of Public Administration (coursework programme), Master of Economic Management (coursework programme), Master of Social Work (mixed mode programme) and Master of Social Sciences (research mode). Our Ph.D. programme is by research in the discipline of Social Sciences.

There are 65 academic staff and about 1500 undergraduate and postgraduate students in our school. We collaborate with major universities and scholars from around the world. We also have good links with local businesses, public and third sector organisations, policy makers and practitioners.



"Social Science Matters!"  
"Transforming Higher Education for a Sustainable Tomorrow"

## VISION - USM

"Transforming Higher Education for a Sustainable Tomorrow"

## VISION – SCHOOL OF SOCIAL SCIENCES

A school of excellence in societal oriented knowledge production that is inclusive, diverse, holistic, and sustainable

## MISSION - USM

USM is a pioneering, transdisciplinary research intensive university that empowers future talents and enables the bottom billions to transform their socio-economic well-being.

## MISSION – SCHOOL OF SOCIAL SCIENCES

- Spearhead scholarly knowledge through innovative research
- Produce holistic, ethical, and creative graduates
- Contribute effective solutions to enhance societal well-being

## TAGLINE

*"Social Science Matters!"*

# ACADEMIC ADMINISTRATION



## Professor Dr. Azlinda Azman

DEAN

B.Soc.Sc. (USM),

M.Sc. (Grand Rapids, MI),

Ph.D. (NYU, New York)

Office: C14/007, Ext: 4620

email: azlindaa@usm.my

---



## Assoc. Prof. Dr. Mohamad Shaharudin Samsurijan

DEPUTY DEAN

Academic, Career and International

B.P.M. (UUM),

M. Soc. Sc. (EIA & SIA) (UKM),

Ph.D. (Env. Magmt) (UKM)

Office: C05/125, Ext: 4605

email: msdin@usm.my

---



## Professor Dr. Intan Hashimah Mohd Hashim

DEPUTY DEAN

Research, Innovation and Industry-Community Engagement

B.A. Psychology Indiana University,

MSc. Social Psychology University of London,

Ph.D. Psychology University of Warwick

Office: C13/003, Ext: 4607

C23/2720

email: hashimah@usm.my

# CHAIRPERSONS



Assoc. Prof. Dr. Paramjit Singh Jamir Singh

B.Soc.Sc., M.S.W., Ph.D. (USM)

Office: C14/003, Ext: 4618

email: paramjit@usm.my



Dr. Abdul Rais Abdul Latiff

B.Ec. (UMT), M.Ec. (UPM), Ph.D. (UKM)

Office: C05/121, Ext: 3989

email: abdulrais@usm.my

# SECTION COORDINATORS



**Dr. Nur Ajrun Khalid (Coordinator)**  
Master of Public Administration (MPA)

---



**Dr. Siti 'Aisyah Baharudin (Coordinator)**  
Master of Economic Management (MEM)

---



**Dr. Masarah Mohamad Yusof (Coordinator)**  
Master of Social Work (MSW)

# ADMINISTRATION



**Ms. Jelfariny Mohd Jelahni**

Principal Assistant Registrar

Email : fariny@usm.my

Tel : +604-653 3362

---



**Mr. Muhammad Fikri Bin Ali Yasah**

Senior Assistant Registrar

Email : fikri\_ay@usm.my

Tel : +604-653 5389

---



**Mr. Ishak Suratee**

Assistant Administrator (Research Mode)

Email : ishak.suratee@usm.my

Tel : +604-653 5384



**Mdm. Norazrina Md Jabarullah**

Assistant Administrator (Course Work/Mixed Mode)

Email : norazrinamj@usm.my

Tel : +604-653 5390



# ACADEMIC CALENDAR SESSION 2021/2022

## SEMESTER I

Monday, 25 October 2021 – Sunday, 27 March 2022

Monday, 25 Oct. 2021	-Sunday, 19 Dec. 2021	:Teaching and Learning 8 weeks
Monday, 20 Dec. 2021	-Sunday, 26 Dec. 2021	:Mid Semester Break
Monday, 27 Dec. 2021	-Sunday, 06 Feb. 2022	:Teaching and Learning 6 weeks
Monday, 07 Feb. 2022	-Sunday, 13 Feb. 2022	:Revision 1 week
Monday, 14 Feb. 2022	-Sunday, 06 Mar. 2022	:Examination 3 weeks

## MID SEMESTER BREAK

Monday, 07 Mar. 2022	-Sunday, 03 Apr. 2022	: 4 weeks
----------------------	-----------------------	-----------

## SEMESTER II

Monday, 04 April 2022 – Sunday, 14 August 2022

Monday, 04 Apr. 2022	-Sunday, 22 May 2022	:Teaching and Learning 7 weeks
Monday, 23 May 2022	-Sunday, 29 May 2022	:Mid Semester Break
Monday, 30 May 2022	-Sunday, 17 Jul. 2022	:Teaching and Learning 7 weeks
Monday, 18 Jul. 2022	-Sunday, 24 Jul. 2022	:Revision 1 week
Monday, 25 Jul. 2022	-Sunday, 14 Aug. 2022	:Examination 3 weeks

## SEMESTER III

15 August 2022 – 02 October 2022

# POSTGRADUATE PROGRAMMES: MASTER BY RESEARCH AND PH.D PROGRAMMES

## Introduction

The School of Social Sciences offers two postgraduate degrees, Master of Social Science (M.Soc.Sc.) and Doctor of Philosophy (Ph.D.) by research. Both programmes are offered in the following disciplines:

- Anthropology and Sociology
- Economics
- Development Planning and Management
- Political Science
- Social Work
- Psychology

Please refer to our academic staff's research interests for possible research topic.

Although the programmes are by research, M.Soc.Sc. candidates are required to successfully complete two preparatory postgraduate level courses while Ph.D. candidates are required to complete one preparatory course.

## MASTER OF SOCIAL SCIENCE (FULL-TIME)

### Entry Requirement

Candidates for the degree of Master of Social Science must minimally possess a Bachelor degree (Second Class Upper) from an accredited local or foreign university in the intended field of post-graduate study or CGPA of above 2.75.

Candidates must provide evidence of sufficient knowledge of their respective fields of specialisation. Candidates with academic backgrounds other than in the area for which they are applying may be required to successfully complete undergraduate level courses before commencing their preparatory post-graduate level courses.

Candidates are required to state their area of research when applying and submit a research proposal of 3-5 pages with the application.

Successful candidates generally work under a main supervisor. However there are provisions for a co-supervisor to be co-opted should the situation merit it.



## Period of Candidature

The period of full-time candidature is not less than 12 months and shall not exceed 36 months.

## Graduate Requirements

### 1. Preparatory Courses

Candidates are required to register for the following preparatory postgraduate courses.

#### (a) SEW500/SAW500/STW500/SPW500/SBW500 - Advanced Theory

This is a course which aims to enhance the candidate's theoretical understanding in the field of his/her specialisation and research. The respective course is managed by the Sections in different ways.

SEW500	Managed by Economics
SAW500	Managed by Anthropology and Sociology
SPW500	Managed by Political Science
STW500	Managed by Social Work
SBW500	Managed by Development Planning and Management

Candidates are required to register for their course with their respective Sections. The course will be evaluated on a pass/fail basis. Candidates who fail the Advanced Theory course are permitted to repeat. Should he/she fails again his/her candidature from the Postgraduate Program will be discontinued.





## **(b) SKW501 - Social Science Methodology**

This is a course on different methodologies within Social Sciences. Candidates are required to attend and complete this course as part of graduate requirements.

## **2. Graduate Seminar (Research Proposal Presentation)**

Candidates are required to prepare a research proposal in consultation with the supervisor. The research proposal will then be circulated amongst Section members before presentation at a seminar. The seminar shall be chaired by a member of the Section and attended by academic staff of the Section and other post-graduate students. The candidate shall then undertake to make the necessary amendments to the proposal as suggested by the Section and submit it to the supervisor for approval. On approval of the research proposal, the candidate shall then proceed with his/her research and thesis proper.

## **3. Thesis**

Candidates are required to produce a Master of Social Science thesis. This shall be done in consultation with the supervisor. A thesis should not exceed 50,000 words.

The thesis shall be evaluated by an External Examiner (one) and an Internal Examiner (one). On receipt of their reports the candidate is required to defend his/her thesis at a viva organised by the Thesis Examination Committee of the University.

The candidate must notify the Registrar in writing of the intention to submit the thesis three months prior to submission. This can only be carried out after the supervisor and the Dean are satisfied that all the necessary requirements have been fulfilled and all work completed satisfactorily.



## MASTER OF SOCIAL SCIENCE (PART-TIME)

Requirements for a part-time Master of Social Science degree are similar to those of full-time candidates. The programme structure is also similar except for the period of candidature and residency requirements. The period of candidacy for a part-time candidate is a minimum of 24 months and a maximum of 72 months.

## DOCTOR OF PHILOSOPHY IN SOCIAL SCIENCES (FULL-TIME & PART-TIME)

A recognised Master degree from a relevant field of study is the requirement for admission into the Ph.D. programme. Equivalent qualifications will also be considered. Candidates must show proof that they are adequately prepared for specialised research at the doctoral level. Candidates who do not meet the stipulated requirements will be required to take additional courses as specified by the Section.

It is essential that a Research Proposal of not more than 5 pages be submitted with the application forms, for the application to be considered.

The degree of Doctor of Philosophy is by thesis. The Ph.D. thesis should not exceed 80,000 words.

The period of candidature for Ph.D. candidates shall not be less than 24 months and should not exceed a maximum of 60 months for full-time candidates. For part-time candidates it is a minimum of 36 months and a maximum of 90 months.

Ph.D. candidates must register for SKW501- Social Science Methodology. Candidates are required to attend and complete this course as part of graduate requirements.

### Graduate Seminar (Research Proposal Presentation)

Candidates are required to prepare a research proposal in consultation with the supervisor. The research proposal will then be circulated amongst Section members before presentation at a seminar. The seminar shall be chaired by a member of the Section and attended by academic staff of the Section and other postgraduate students. The candidate shall then undertake to make the necessary amendments to the proposal as suggested by the Section and submit it to the supervisor for approval. On approval of the research proposal, the candidate shall then proceed with his/her research and thesis proper.

## LANGUAGE REQUIREMENTS

Candidates are required to complete the following language requirements:

- (i) **Malaysian Citizen**  
A minimum of a pass in Bahasa Malaysia at the Sijil Pelajaran Malaysia (SPM) level.
- (ii) **Foreign Citizen**  
Foreign candidates are required to pass LKM100 to satisfy Bahasa Malaysia language requirement. Proficiency in English according to the standards determined by the University.

Candidates who are unable to show proof of these are required to attain the qualification through study during the candidature period.

## Graduate Colloquium

The School will organize a Graduate Colloquium at least once a year. All postgraduate students enrolled with the School are obliged to attend this event. The colloquium will include training, motivational and intellectual seminars, intensive supervisory sessions and other activities to benefit thesis preparation and writing.





# COURSEWORK MODE & MIXED MODE PROGRAMMES

*"Social Sciences Matters!"*

# Our COURSEWORK / MIXED MODE PROGRAMMES

## COURSEWORK



# 1

### The Master of Public Administration (MPA)

The Master of Public Administration (MPA) program is designed for those serving in the public sector and those planning a career in the public service. It is also open to those from other sectors for whom knowledge of the public sector is important. The basic entry requirement is a bachelor's degree from a recognized university.



# 2

### Master of Economic Management (MEM)

Master of Economic Management Programme (MEM) is a unique programme that combines practical economic knowledge with an issue-oriented approach. It is designed to train innovative economics practitioners. The programme provides an interesting blend of essential theory and practical application-skills that are necessary for those involved in economic management and are likely to be confronted by a wide range of economic issues.

## MIXED MODE



# 3

### Master of Social Work (MSW)

The Masters of Social Work Program is a programme that combines social work knowledge and field practice (practicum). It is designed to train social work practitioners from government and non-governmental organizations. This program helps student to work in the social work field at both micro (individual and groups) and macro (organization and community).





COURSEWORK MODE

# MASTER OF PUBLIC ADMINISTRATION (MPA)

*"Social Sciences Matters!"*

# MASTER OF PUBLIC ADMINISTRATION -MPA

---

## INTRODUCTION

The Master of Public Administration (MPA) program is designed for those serving in the public sector and those planning a career in the public service. It is also open to those from other sectors for whom knowledge of the public sector is important. The basic entry requirement is a bachelor's degree from a recognized university.

For full time students, the MPA program is a three-semester program by coursework. For part-time students, the program will take 6 semesters to complete. To earn the MPA degree, students are required to accumulate 44 credits from the core and elective courses. For the first two semesters, students will register core courses (32 credits) and in the third semester, students will register elective courses (12 credits).



---

## OBJECTIVE

The general objective of the program is to equip participants with knowledge in the foundations, structures and functions of the public sector and in policy analysis, management and research as well as to expose them to global developments in the theory and practice of public administration required for effective performance in the changing national and international environment. This will be achieved by focusing on:

- The normative foundations of public administration and the implications of the changing and increasingly challenging national and global context for effective governance and the achievement of national goals,
- A theoretically-based examination of the structures and functioning of the public sector and public organizations in modern government and of alternative and innovative approaches for their improvement,
- The research and analytical skills needed for effective problem-solving and decision-making in the public sector, and
- The development of an approach towards public service which guides the efforts of civil servants and integrates their contributions with those of other governmental and non-governmental economic and social institutions in society consistent with national aspirations.

## DEGREE REQUIREMENTS AND ASSESSMENT

Participants will be conferred the Master of Public Administration degree after they have successfully accumulated 44 credits from the core and elective courses.

Students will be assessed according to the Cumulative Grade Point Average (CGPA) system with the following grades distribution:

Grade	Grade Point	Explanation
<b>A</b>	<b>4.00</b>	<b>Pass</b>
<b>A-</b>	<b>3.67</b>	
<b>B+</b>	<b>3.33</b>	
<b>B</b>	<b>3.00</b>	
<b>B-</b>	<b>2.67</b>	
<b>C+</b>	<b>2.33</b>	
<b>F</b>	<b>0</b>	<b>Fail</b>

Passing grade for each course is C+. For graduation purposes, students must obtain a minimum CGPA of 3.00/4.00. SPA592/12 Research Project will be graded according to this system. Students are allowed to repeat courses for which they have obtained Grade B- and below.

## PROGRAM STRUCTURE

The program incorporates a balance among the various kinds of knowledge and skills required by the public administrator. These are: (a) an adequate understanding of the political and institutional setting within which he/she operates, (b) management skills sufficient to design and oversee internal operations, monitor and direct the allocation and use of human and material resources, and review performance, (c) technical-analytical and research skills sufficient to produce high quality staff work for senior-level administrative or political officials, or to direct and evaluate the work of others who provide such decision inputs, and (d) sufficient mastery of the substantive issues in one's policy area to monitor developments, anticipate problems and design workable policies and programs.

The core and elective courses under the four categories of knowledge and skill, as well as the Research Project, are shown in the table below.

Depending on class composition, courses will be conducted in English. However, students can choose to do their examinations or write their term and project papers in Bahasa Malaysia.

Structure of the MPA Program*	
Full-Time: 3 semesters	Part-Time: 6 semesters
44 credits	
Core: 32 credits	
Elective: 12 credits	
<b>Core (32 credits)</b>	
SPA501/4	Public Administration and the Political System
SPA502/4	Research Methods
SPA503/4	Organizational Management
SPA504/4	Economics for the Public Sector
SPA505/4	Government and Politics in Malaysia
SPA506/4	Public Sector Management
SPA507/4	Issues in the Malaysian Economy
SPA508/4	Policy Analysis and Design
<b>*Elective (12 credits)</b>	
SPA512/4	Case Studies in Managing Public Sector
SPA515/4	Ethics and Administration
SPA517/4	Globalisation and Regionalism
*SPA591/4	Independent Studies
*SPA592/12	Research Project

\* Course offerings are subjected to the availability of lecturers.

Students are expected to have a basic knowledge of computer usage. Internet facilities are provided in the MPA computer laboratory.



## COURSE REGISTRATION

Courses to be registered are given in the following table. For full time students, the program can be completed in 3 semesters (1 year) part time students will require 6 semesters (2 years). Part time students are allowed to convert to a full time status and they will then be allowed to register any course offered.

### Full-Time Studies

Semester I	Semester II	Semester III
SPA501/4	SPA503/4	SPA512/4
SPA502/4	SPA505/4	SPA515/4
SPA504/4	SPA506/4	SPA517/4
SPA508/4	SPA507/4	*Alternative: SPA592/12
	*Alternative: SPA 592/12	; SPA591/4
<b>16 credits</b>	<b>16 credits</b>	<b>12 credits</b>

\* Candidates who wish to register for SPA592 should register at the end of Semester I and enroll in Semester II until Semester III.

\* Subject SPA592 is equivalent to 12 credits hours

## Part-Time Studies

Year 1		
Semester I	Semester II	Semester III
SPA501/4 SPA502/4	SPA503/4 SPA506/4 SPA507/4	SPA512/4 SPA515/4
<b>8 credits</b>	<b>8 credits</b>	<b>8 credits</b>

Year 2		
Semester I	Semester II	Semester III
SPA504/4 SPA508/4	SPA503/4 SPA505/4 SPA506/4 *Alternative: SPA 592/12	SPA517/4 or SPA591/4 *Alternative: SPA 592/12
<b>8 credits</b>	<b>8 credits</b>	<b>4 credits</b>

\* Candidates who wish to register for SPA592 should register at the end of Semester I and enroll in Semester II until Semester III.

\* Candidates are allowed to register for SPA592 in year 2 of the academic calendar.

\* Subject SPA592 is equivalent to 12 credits hours.

# COURSE SYNOPSIS

---

## SPA501/4 – Public Administration and the Political System

This course seeks to familiarize students with the political (i.e. the value-ideological and institutional) context of public administration, particularly in a democracy, and the impact of that context upon the conduct of public administration. Public administration is qualitatively different in important ways from other kinds of administration because it is part of government. A sound understanding of the underlying values of government and of the place of public administration in the overall design of the country's political system is indispensable if the public administrator is to discharge his duties responsibly and to contribute positively to societal governance. The implications of the value and institutional context for the behavior of the individual administrator will be emphasized throughout the course.

---

## SPA502/4 – Research Methods

This course provides students with the necessary knowledge and skills to design a social research project, commission and supervise social research done by others, and evaluate research findings. This course will help students to be familiar with elements that need to be considered in preparing a research design and be able to prepare one. Upon completing the course, students will be able to formulate research questions and objectives, understand the major strategies of social research and the methodological choices that need to be made, understand the role of concepts, theories, hypothesis and models in social research, select appropriate sources of data to answer research questions, understand the major quantitative and qualitative methods of data gathering and analysis, and be familiar with the ethical issues involved in social research.



## **SPA503/4 – Organizational Management**

This course examines the nature of organizations and their management in the legal-institutional context of public administration. Topics in this course include individual and group behavior in organizations, as well as the behavior of organizations as a unit of analysis. Special attention will be given to the implications of these behavioral tendencies for management in and of public organizations.

---

## **SPA504/4 – Economics for the Public Sector**

This course will start by examining the rationale and uniqueness of public sector economics. It is designed to explain the theoretical basis of public sector functioning, management, and control, in particular the economic theory of government in a market system and the role of the state in the case of market failures and market efficiency. Subsequently, the income and expenditure patterns of government will be examined with reference to related issues such as budgetary policy, fiscal federalism, taxation system, public sector pricing, management of public debt and public goods. The role of the public sector in relation to growth and development with social justice/equity will be evaluated. The course concludes with an explanation of the possibilities of government failure and a discussion of alternative theories of social choice.

---

## **SPA505/4 – Government and Politics in Malaysia**

Designed to deepen the student's understanding of the Malaysian political context, this course will examine the major features and issues of contemporary Malaysian governance and politics. It surveys the Malaysian governmental system and gives special emphasis to issues related to state and nation-building, ethnic relations, political and administrative reform, foreign policy, social problems, government-business relations, industrialization and economic development.

## **SPA506/4 – Public Sector Management**

This course examines the problems and processes of managing the public sector by undertaking a theoretically based analysis of key choices and decisions. Together with the political system, these macro-decisions provide the parameters within which civil servants operate and constitute major influences on their behavior and performance. The course will focus on concepts and contemporary theories in public sector management. The current challenges and issues in public sector will also be examined.

---

## **SPA507/4 – Issues in the Malaysian Economy**

This course seeks to familiarize students with the main macroeconomic problems of Malaysia. It provides an overview of the country's major macroeconomic indicators, including those on the labor force, employment, national product, money supply, savings and investments. The major macroeconomic problems, such as income distribution, inflation, balance of payment disequilibrium, labor shortage and foreign investment will also be examined. The final part of the course will be devoted to understanding on how the economy is managed while analyzing some of the major and related development strategies and policies.

---

## **SPA508/4 – Policy Analysis and Design**

This course examines public policy analysis as a field of study and as an area of practice. The main approaches to the study of policy analysis will be explored, and the analytical techniques relevant to the various stages of the policy-making process will be examined. Successful administration of public policy requires understanding of policy and program formulation, implementation, evaluation, and the art of decision-making. These are the major components for policy analysis as a practical guide to decision-making.

## SPA512/4 – Case Studies in Managing Public Sector

This course examines both theoretical thinking and cases in the management of public organizations and policies. The purpose is to enhance (would-be) public managers' ability in making sense of problems and opportunities and designing appropriate responses to them – which of course is the essential purpose and pay-off of professional training in public administration. Using Mark Moore's *Creating Public Value: Strategic Management in Government* as the main text, the first part will expose students to some basic ideas on managing public organizations and their application to actual cases. In the second part, students will apply and evaluate the ideas through the analysis of cases in Malaysian public administration, including, for this semester, the just released commission report on the police.

---

## SPA515/4 – Ethics and Administration

Administrators and managers face different kinds of moral and ethical problems. This course will introduce students to the theories and methods for ethical decision-making. Administrators and managers also operate in a political environment, in this context, the course will also discuss contemporary issues in political philosophy. The main emphasis of the course is on ethical dilemmas faced by administrators and managers, internal values, citizens' rights and norms in administrative services. Topics include: introduction to ethics and administration, Eastern and Western moral philosophy and political thought, relationship between decision makers and decision administrators, professional responsibilities, moral duties, citizens' rights and democratic institutions, ethics and administration in the Malaysian context, analytical expertise and ethical decision making, moral obligation and personal responsibilities.

## SPA517/4 – Globalisation and Regionalism

The course is firstly to bring awareness to the students of the phenomenon of globalization, how it touches them, its causes, and what are its positive and negative impacts worldwide. Then how it is faced up to? One is global governance as an attempt to harness it. The other is the accentuation of the trend of regionalism. In the centre of this are the states that lead the way in regionalism to find a way to harness globalization, or otherwise be battered by it. Through inter-regional cooperation the attempt is made to harness globalization and also to initiate global governance. Within this context, the course will look at regional groupings in general but the EU in particular which attempts to defend European states and at the same time harness globalization to evade its negative impacts. A look at ASEAN will also be appropriate as ASEAN also looks to the EU for inspiration. ASEAN has also been battered by globalization, as reflected in the Asian economic and financial crisis. The EU and ASEAN attempt to cooperate in the international institutions which have a role to play in global governance i.e. the UN system, the World Bank and the IMF and more recently the WTO. Globalization is pushed much by these institutions but are they up to it in terms of global governance? Unmentioned so far are the transnationals and multinationals which have a large part to play. Finally, the international non-governmental organizations are a new actor on the international scene pushing for global governance.

---

## SPA591/4 – Independent Studies

Anticipating students' interest in diverse policy areas, this course offers students an opportunity to pursue their specific interests through a guided reading program. One of the advantages of the course is its flexibility: any faculty member with the appropriate expertise and interest can be assigned as supervisor and, unlike the other courses, this course can be offered to interested students during all semesters, subject to availability of suitable faculty. Although the supervisor determines the method of evaluation, in general a paper or some form of written assignment will be the main method of evaluation.

## SPA592/12 – Research Project Paper

This subject is an elective subject, designed with 12 credit hours and to be completed within 2 semesters. Students are required to register this subject in semester 2 and continued until semester 3. The structure of this subject allows the exemption for 3 elective subjects. The main aim of this subject is to provide an opportunity to student to learn and experience various research activities during the course, as the overall this program is not limited to course work. Students are required to work under supervision and to pass in research proposal defense at school level. The final report is 25,000 words which consist the element of research framework, data collection and results.

---

## STUDENT ACTIVITY – THE MPA CLUB

Activities organized and conducted by students are integral to the success of a graduate program of this nature. This program aims to bring together students from various academic disciplines, careers and experiences into a common enterprise to foster exchanges in knowledge and experiences between them. One way to achieve this, and to encourage a sense of community among all participants, is the formation of an MPA club as part of the program. Students themselves with advice from one of the core faculty members manage the Club. It organizes related activities, for example, field trips, guest lectures, annual dinner-talks, and recreational activities, to encourage interaction among students and between students and faculty during the duration of the program and after graduation. The Club has its annual general meeting to elect a management committee in the third week of the first semester.



## Step for Registration Master Project Paper (SPA 592) Full-Time Mode of Study

1. Prepare a proposal and find a potential supervisor – semester 1 (Year 1)
2. Register for project paper (SPA592) – semester 2 (Year 1)
3. Submission project paper (SPA592) – semester 3 (Year 1)

## Step for Registration Master Project Paper (SPA 592) Part-Time Mode of Study

1. Prepare a proposal and find a potential supervisor – semester 3 (Year 1)
2. Register for project paper (SPA592) – semester 1 (Year 2)
3. Submission project paper (SPA592) – semester 2 (Year 2)

## Step for Submission Project Paper (SPA592) – Full Time Mode of Study

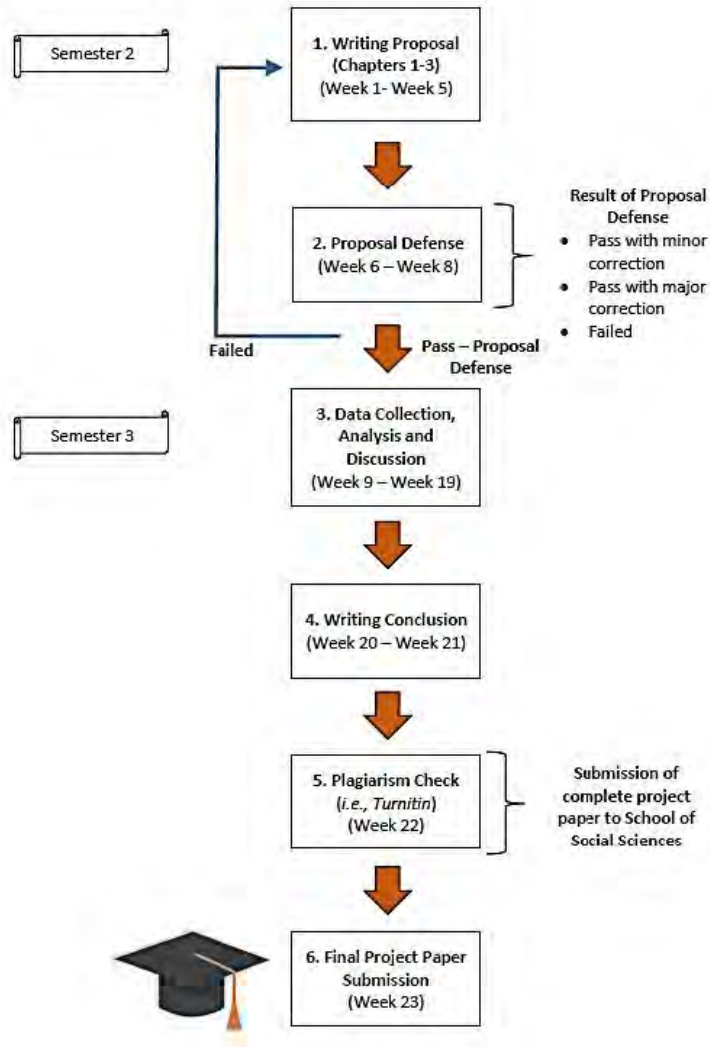

## Step for Submission Project Paper (SPA 592) – Part Time Mode of Study

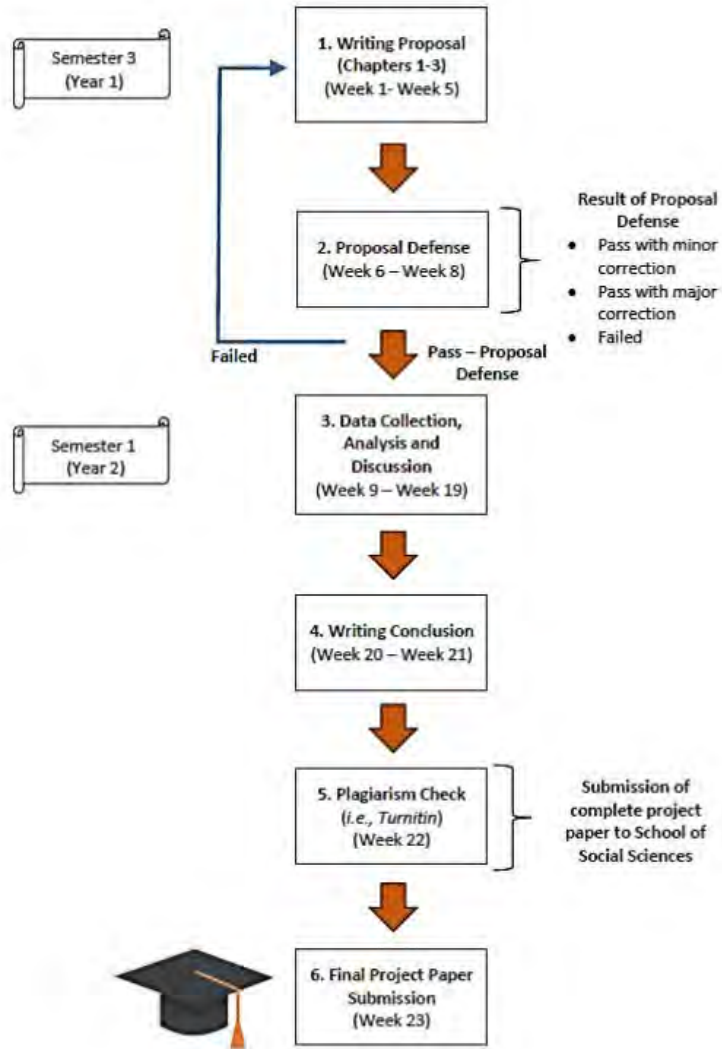



# ACADEMIC STAFF

Core Faculty are those directly responsible for teaching the courses listed above in this Academic Year. Associate Faculty refers to guest lecturers in these courses or supervisors of SPA591 Independent Studies and SPA592 Research Project. Depending on the policy or problem areas of primary interest to students, additional associate faculty will be invited from time to time. Consultation hours of each faculty member will be announced when semester begins.



## Dr. Nur Ajrun Khalid (Coordinator)

B.P.M., MPM., PhD. (UUM)

Office: Cabin D18, H/P: +60-1123716242

email: nurajrun@usm.my

Senior Lecturer

---



## Prof. Dr. Vicknasingam Balasingam Kasinather

B.Soc.Sc., M.A., Ph.D. (USM)

Office J12, Ext : 2140

E-mail : vickna@usm.my

Professor

---



## Dr. Darshan Singh Mahinder Singh

Dip. Com. Studies, B. Com (Deakin University, Australia), M.P.A (USM), PhD (USM).

Office: Centre for Drug Research, Universiti Sains Malaysia (USM). Ext: 3469

Email: darshan@usm.my

Senior Lecturer



## Dr. Muhammad Febriansyah

MA, PhD (UKM)

Office: C23, Ext: 5388

email: febrian@usm.my

Senior Lecturer

---



## Dr. Nadhrah A. Kadir

BAS (UiTM), MPA (USM), Ph.D. (Virginia Tech)

Office: C14/006, Ext: 2650

email: nadhrah@usm.my

Senior Lecturer

---



## Dr. Razlini Mohd Ramli

B.A (UM), M.P.A. (Liverpool), Ph.D. (Lancaster)

Office: C05/013, Ext: 2798

email: razlini@usm.my

Senior Lecturer

---



## Dr. Siti Zuliha Razali

B.A (IIUM),

M.A., Ph.D. (Denver)

Office: C14/103, Ext: 3348

email: siti\_razali@usm.my

Senior Lecturer



## Dr. Woo Kuan Heong

B.Ed., M.P.A., Ph.D (USM)

Office: C13/109, Ext: 4616

email: [khwoo@usm.my](mailto:khwoo@usm.my)

Senior Lecturer



COURSEWORK MODE

# MASTER OF ECONOMIC MANAGEMENT (MEM)

*"Social Sciences Matters!"*

# MASTER OF ECONOMIC MANAGEMENT (MEM)

---

## INTRODUCTION

Master of Economic Management Programme (MEM) is a unique programme that combines practical economic knowledge with an issue-oriented approach. It is designed to train innovative economics practitioners. The programme provides an interesting blend of essential theory and practical application-skills that are necessary for those involved in economic management and are likely to be confronted by a wide range of economic issues.

MEM is a structured programme that integrates course work and research. It is offered on both a full-time (12 months) and a part-time (24 months) basis. In order to graduate, students are required to accumulate 40 credits from the compulsory and elective/optional courses.



---

## AIM

This programme is designed to provide immediate and useable skills relevant in a wide variety of work-settings. The programme will be very useful to practitioners serving as administrators in the public and private sectors, researchers in research organisations, and professional consultants or economists in financial and multinational companies. The focus of the training is to impart the theory and problem-solving skills that will be useful in analysing applied and practical issues.

By being specifically geared to increasing the number of experts who possess a balanced blend of theory and practical economic management skills, the programme hopes to also alleviate the shortage of practising economists in the country.

## OBJECTIVES

Specific objectives of the programme are to:

1. Provide a sufficient grounding in the basic tools of economic theory and quantitative analysis, with an emphasis on topics and tools most relevant for practical applications.
2. Provide an exposure to topical issues in areas of current interest. Among others, these include: global resource flows, micro issues in public sector economics, industrial dynamics, human resource economics, environmental and resource management and comparative economic management.
3. Foster analytical and management skills by providing opportunities to students to generate creative solutions to current and important economic issues or problems. The project component will test the ability of the students in this aspect.

## PROGRAMME STRUCTURE, DEGREE REQUIREMENT AND ASSESSMENT

Students are required to accumulate 40 credits for graduation, with the following breakdown:

### Structure of Credits

Course Type	Credits (Units)	
Core	28	
Electives	12 }	4 – 12
Options		0 – 8
Total	40	

The core courses (28 credits or 70% of total) are Economics courses from the School of Social Sciences which the students must take. The elective courses are also Economics courses from the School of Social Sciences but the students have a choice in selecting the courses. Nevertheless, students must take a minimum of 4 credits and a maximum of 12 credits from these courses (10% - 30% of total). The optional courses are drawn from other disciplines offered by the School of Social Sciences as well as other Schools. The registration for these courses will depend on the pre-requisites which are set by the respective Schools.

## Code and Course Title

Course Type	Code	Course Title
<b>Core</b>	SME501/4	Economics of Production and Consumption
	SME502/4	Macroeconomic Management and Policy
	SME503/4	Applied Econometrics
	SME504/4	Issues in the Malaysian Economy
	SME591/2	Research Project Seminar
	SME599/10	Research Project
<b>Electives</b>	SME511/4	Global Resource Flows
	SME521/4	Economics of Finance
	SME551/4	Resource and Environmental Economics
	SME561/4	Micro Issues in Public Sector Economics
	SME600/4	Independent Study
<i>Options</i>	CSI511/4	Management Information Systems
	CSI514/4	Security and Ethical Challenges of IT
	SPA506/4	Public Sector Management
	YSW501/4	International Communication
	RPK536/3	Transportation Planning
	AGU610/3	International Business Management
	AGU614/3	Investment Analysis and Portfolio Management
	AGU615/3	International Financial Management

## Degree Requirements and Assessment

Students are assessed on the Cumulative Grade Point Average (CGPA) system, with the following grade distribution:

Grade	Grade Point	Explanation
A	4.00	Pass
A-	3.67	
B+	3.33	
B	3.00	
B-	2.67	
C+	2.33	
F	0	Fail

For graduation purposes, students must obtain a minimum CGPA of 3.00/4.00. Students are allowed to repeat courses for which they have obtained Grade B- and below.



Semester I	Semester II
<u>Core (18 units)</u> SME501/4 SME502/4 SME503/4 SME504/4 SME591/2 <sup>1</sup>	<u>Core (10 units)</u> SME599/10 <sup>2</sup>  <u>Electives (4-12 units)<sup>3</sup></u> SME511/4 SME521/4 SME551/4 SME561/4 SME600/4  AND/OR  <u>Options (0-8 units)<sup>3</sup></u> SPA506/4 CSI511/4 CSI514/4 YSW501/4 RPK536/3 AGU610/3 AGU614/3 AGU615/3
18 units (Core)	10 units (Core) 12 units (Electives/Options)

<sup>1</sup>. Students are required to register for the SME591 course in semester I. Note that the attendance of the lecture will be in semester I, and the presentation will be in semester II. Students are required to present their research proposal for SME591 at the beginning of Semester II. Failure to complete the research proposal presentation would result in failing the course.

<sup>2</sup>. Full-time students who plan to complete the program within a year are allowed to register for SME599 Research Project course in Semester II and must submit their research project in the third semester (KSCP). Students are required to do the corrections for their SME599 within one month after grades are known.

<sup>3</sup>. Availability depends on course offerings. Minimum total number of credits for graduation is 40 credits. However, there are optional courses which are 3 credits. If these 3-credit courses are chosen, the total number of accumulated credits will exceed 40.

## Part-Time Studies

Year 1		Year 2	
Semester I	Semester II	Semester I	Semester II
<u>Core (8 units)</u> SME503/4 SME504/4	<u>Electives (4-12 units)<sup>3</sup></u> SME511/4 SME521/4 SME551/4 SME561/4 SME600/4  AND/OR  <u>Options (0-8 units)<sup>3</sup></u> SPA506/4 CSI511/4 CSI514/4 YSW501/4 RPK536/3 AGU610/3 AGU614/3 AGU615/3	<u>Core (10 units)</u> SME501/4 SME502/4 SME591/2 <sup>1</sup>	<u>Core (10 units)</u> SME599/10 <sup>2</sup>  <u>Electives (4-12 units)<sup>3</sup></u> SME511/4 SME521/4 SME551/4 SME561/4 SME600/4  AND/OR  <u>Options (0-8 units)<sup>3</sup></u> SPA506/4 CSI511/4 CSI514/4 YSW501/4 RPK536/3 AGU610/3 AGU614/3 AGU615/3
<b>8 units (Core)</b>	<b>8 units (Electives/Options)</b>	<b>10 units (Core)</b>	<b>10 units (Core) 4 units (Electives/Options)</b>

<sup>1</sup>Students are required to register for the SME591 course in semester I. Note that the attendance of the lecture will be in semester I, and the presentation will be in semester II. Students are required to present their research proposal for SME591 at the beginning of Semester II. Failure to complete the research proposal presentation would result in failing the course.

<sup>2</sup>Part-time students who registered SME599 Research Project course in Semester II may submit their research project in the third semester (KSCP) or in Semester I the following academic year. Students are required to do the corrections for their SME599 within one month after grades are known.

<sup>3</sup>Availability depends on course offerings. Minimum total number of credits for graduation is 40 credits. However, there are optional courses which are 3 credits. If these 3-credit courses are chosen, the total number of accumulated credits will exceed 40.

# COURSE SYNOPSIS

---

## **SME501/4 - Economics of Production and Consumption**

The objective of this course is to provide a strong foundation in modern economics with emphasis on the application of theory in practical current economic issues. The problem-solving approach is used at the individual, firm and market levels so that the relationship between theory and reality is stressed. It is hoped that by the end of the course, students will be better equipped to understand, analyse and solve economic problems.

The course begins with an analysis of competitive markets in which the market mechanism and the effects of market intervention are discussed. This is followed by production and costs which cover several important aspects such as production functions, economies of scale and economies of scope. Other topics include pricing decisions, issues in consumption and information economics.

---

## **SME502/4 - Macroeconomic Management and Policy**

This course studies the importance of aggregate macroeconomics in understanding the requirements of macroeconomic management. It analyses the macroeconomic management policies, which are based on fiscal and monetary tools, and economic growth in the context of national planning. Various aspects of national macroeconomic management in closed and open economies are studied. The topics include data for national planning, macro aggregates, macroeconomic model, macroeconomic management and policy, and economic growth.

## **SME503/4 - Applied Econometrics**

This course introduces students to econometric methods which are used in the process of economic modelling. It stresses empirical interpretation and the application of econometric models for forecasting and policy analysis. The topics include multiple regression models, violations of classical assumptions, dummy independent and dependent variables, multi-equation and time series models.

---

## **SME504/4 - Issues in the Malaysia Economy**

This course enables students to understand better the current position of the Malaysian Economy and its features. It familiarises students with the economic terms used commonly in economic reports and their implications. The course also aims to enable students to become more sensitive to how the private sector responds to government actions.

The course begins by tracing Malaysia's economic development in the last forty years. The topic, Malaysia and the Global Village, is next discussed. Other topics include the determinants of economic growth, public financing and private sector responses, tools of analysis, annual economic reports and economic forecasting.

---

## **SME511/4 - Global Resource Flows**

This course examines the basis of trade flows between countries, trade policies, balance of payments, exchange rate system and resources, and trading arrangement and international finance.

The course begins with a discussion of the role of international trade and finance. It is then followed by trade theories and trade policies, including international trade organisations such as WTO and AFTA, labour and capital factor flows. Other topics covered are balance of payments and foreign exchange rate. The course concludes with a discussion on the effect of globalisation.

## SME521/4 - Economics of Finance

The objective of this course is to introduce students to the financial systems at home and abroad. The course emphasises the practical aspects in the operation of a financial system. It is hoped that by the end of the course, the students will understand better the functions of financial institutions, monetary tools and the operations of money and capital markets. Besides, they will also be more skilful in the management of capital and the assessment of returns, risks and valuation.

The course begins with a discussion of the critical factors in a financial system, that is, inflation rates, interest rates and exchange rates. It is then followed by a review of financial institutions, instruments of monetary policy and types of securities. Other topics include financial statements and accounting principles, capital management, time value of money and the assessment of returns, risks and valuation. The course ends with a discussion of the sources of long term funds.

---

## SME551/4 - Resource and Environmental Economics

This course exposes the students to the major ideas in economic analysis of pollution and resource exploitation. The focus of the course is on the following issues: scarcity and opportunity cost, the requirements of efficient markets, the conditions for market failure, externalities, the economics of pollution and pollution control, environmental policies in developing economics, issues and techniques in measuring the value of non-marketed aspects of the environment, and cost-benefit analysis. The course concludes with some reflections on policies on the environment.

---

## SME561/4 - Micro Issues in the Public Sector Economics

This course uses microeconomic concepts to analyse key issues in public sector economics such as public sector intervention to correct market failures and taxation. The course defines the public sector and discusses measures commonly used to measure its size. Key instances of public sector intervention to correct market failure are examined and the policy implications emphasised. Similarly, the discussion on the principles of taxation is followed by an examination important policy issues.

## SME591/2 - Research Project Seminar

The objective of this course is to expose students to the process of research in economics. The results from this course will contribute towards the completion of SME599/10 Research Project.

This 2-credit course examines the stages of academic research in economics. Apart from attending lectures relating to these stages of research, students are required to prepare a Research Proposal which consists of the problem statement, objectives of the research, research outline and literature review. Students are also required to make a presentation on their research proposal.

---

## SME599/10 - Research Project

This 10-credit component is a continuation from SME591. At this stage, students collect data, analyse data, test hypothesis and write the project paper. The assessment of this component is based on the project paper.

(Pre-requisite: Pass SME591/2)

---

## SME600/4 - Independent Study

There is a possibility that some students are very interested in studying a particular issue in detail and this is not provided in other courses. The programme offers SME600 which gives an opportunity to students to explore issues which they are interested in by directed reading. However, whether this course is offered depends on the availability of expertise and interest among the academic staff. If this course is offered, the course supervisor will determine the mode of assessment.

# ACADEMIC STAFF



## Dr. Siti 'Aisyah Baharudin (Coordinator)

B.Soc.Sc. (USM), M.Ec. (UM), Ph.D. (UPM)

Office: C13/113, Ext: 3346

H/P: +60-176280851

email: sab16@usm.my

---



## Prof. Dr. Andrew Tan Khee Guan

B.A. (Wisconsin-Green Bay), M.S., Ph.D. (Texas A&M)

Office: C14/110, Ext: 2653

email: atan@usm.my

---



## Prof. Dr. Lean Hooi Hooi

B.E. (UM), M.Sc. (USM), Ph.D. (NUS)

Office: C05/120, Ext: 2663

email: hooilean@usm.my



### Assoc. Prof. Dr. Ch'ng Kean Siang

B.Ec. (UMS), M.Ec. (UM), Ph.D. (UM)

Office: C14/108, Ext: 4623

email: cks@usm.my

---



### Assoc. Prof. Dr. Chua Soo Yean

BA, M.Sc., Ph.D. (S. Illinois)

Office: C13/011, Ext: 3350

email: sychua@usm.my

---



### Assoc. Prof. Dr. Loke Yiing Jia @ Loke Weng Kah

B.Soc.Sc. (USM), M.A., Ph.D. (Essex)

Office: C13/111, Ext: 4615

email: yjloke@usm.my

---



### Assoc. Prof. Dr. Nor Asmat Ismail

B.A. (Fukushima), Dip. Ed. (UIAM), M.A., Ph.D. (UKM)

Office: C05 /127, Ext: 2796

email: norasmat@usm.my





### Assoc. Prof. Dr Saidatulakmal Mohd

B.A. (Michigan), M.Ec. (UM), Ph.D. (Birmingham)

Office: C14/104, Ext: 4622

email: eieydda@usm.my

---



### Dr. Abdul Rais Abdul Latiff

B.Ec. (UMT), M.Ec. (UPM), Ph.D. (UKM)

Office: C05/121, Ext: 3989

email: abdulrais@usm.my

---



### Dr. Helen Lee Siew Heng

B.A.(Hons)(USM), M.Ec.Mgmt.(USM), Ph.D.(UM)

Office : Cabin D07

Email : helenlsh@usm.my

---



### Dr. Law Chee Hong

B.Ec. (UKM), M.Ec. (UPM), Ph.D. (Otago)

Office: C14/111, Ext: 4624

email: cheehongn@usm.my



**Dr. Lim Ee Shiang**

B.Soc.Sc., M.Soc.Sc. (USM), Ph.D. (UM)

Office: C13/009, Ext: 3351

email: eslim@usm.my

---



**Dr. Lim Ghee Thean**

B.Agr.Sc. (UPM), M.Sc., Ph.D. (UPM)

Office: C14/106, Ext: 4166

email: limgheethean@usm.my

---



**Dr. Siti Rahyla Rahmat**

B.Ec. (KUSTEM), M.Ec. (UM), Ph.D. (Universität Bonn)

Office: C13/102, Ext: 4612

email: rahyla@usm.my

A faint, light-colored line drawing of a leaf is positioned in the upper left corner of the page, partially overlapping the white background and the dark teal banner.

MIXED MODE

# MASTER OF SOCIAL WORK (MSW)

*"Social Sciences Matters!"*

# MASTER OF SOCIAL WORK (MSW)

---

## INTRODUCTION

The Masters of Social Work Program offered by the School of Social Sciences, Universiti Sains Malaysia is a programme that combines social work knowledge and field practice (practicum). It is designed to train social work practitioners from government and non-governmental organizations. This program helps student to work in the social work field at both micro (individual and groups) and macro (organization and community).

This Master of Social Work is a mixed mode programme which integrates coursework, practicum and research. For the full-time option, the minimum duration is for three semesters (18 months) and a maximum of 6 semesters (36 months).



---

## AIM

The aim of this program is to enhance the quality of social work services, theories and advanced social work practices. This program will train social work practitioners to become more holistic social workers who are skillful and competent. Training more professional social workers at the Master's level will help increase the quality of social work services.

Increasing social problems in this country clearly requires a more competent work force in the field of social work. This program will help to increase the quality of workers in various social institutions and non-governmental bodies which are currently facing lack of skillful workers.

## OBJECTIVES

The main objectives of this program are as follows:

- a) The MSW Program will help fulfill the need for human work force in order to cope with various social problems in line with the caring society context. In addition, to produce students who are innovative, motivated, competent and committed in the field of social work practice.
- b) To expand and increase Master's students with knowledge and specific skills in order to offer effective services as social workers.
- c) To produce more trained social work graduates that are clearly needed by many governmental and non-governmental organizations, industrial as well as private sectors.
- d) To enhance more research and expand social work knowledge by helping the country towards establishing quality social policies and human services.

## ENTRY REQUIREMENTS

[1] A bachelor's degree in Social Work with a minimum CGPA of 3.00 from a recognized university.

or

[2]\* Other degrees with a minimum CGPA of 3.00 from a recognized university.

or

[3]\* Other degrees with a minimum CGPA of 3.00 from a recognized university with at least five (5) years of working experience in the field of social services.

\*Applications with other degrees (#2 & #3) will be required to attend a social work preparatory course. They will have to write a personal essay (maximum of 500 words) explaining why they want to enroll in this programme. All applicants will be called for an interview.

## PROGRAM STRUCTURE, GRADUATION REQUIREMENTS AND EVALUATION

The structure of the programme is as follows:

Courses	Credits	%
<b>Core Theories:</b> (SSWS501, SSW502, SSW503, SSW504)	12	48
<b>Specialisation:</b> (SSW505, SSW506, SSW507)	9	
<b>Methods:</b> (SSW591)	3	52
<b>Dissertation:</b> (SSW599)	20	
<b>Total</b>	<b>44</b>	<b>100</b>

	Code/Credit	Courses
1.	SSW501/3	Advanced Social Work Theories with Individuals and Families
2.	SSW502/3	Advanced Social Work Theories with Group and Community
3.	SSW503/3	Social Policy and Social Services
4.	SSW504/3	Integrated Social Work Seminar
5.	SSW505/3	Social Work Education
6.	SSW506/3	Health and Well Being
7.	SSW507/3	Social Services Management
8.	SSW590/3	Independent Studies
9.	SSW591/3	Advanced Social Work Research
10.	SSW599/20	Dissertation

## Graduation Requirements

Students are required to complete the following requirements:

- a) Successful completion of study for minimum of three semesters (full-time).
- b) Achieve CGPA not less than 3.00/4.00.
  - c) Complete 600 hours of practicum.
  - d) Pass dissertation (20,000 – 25,000 words).
  - e) Accumulation of 44 credits.

## Evaluation System

Candidates will be evaluated according to Cumulative Grade Point Average (CGPA) System with the following grade scale distribution:

Grade	Grade Point	Explanation
A	4.00	Pass
A-	3.67	
B+	3.33	
B	3.00	
B-	2.67	
C+	2.33	
F	0	Fail

Course evaluation will be based on 50 percent coursework and 50 percent examination. SSW591/3 and SSW599/20 will be evaluated as PASS/FAIL. For graduation requirements, candidate is required to achieved at least 3.00 CGPA. Students are allowed to repeat courses for which they have obtained Grade B- and below.

## COURSE REGISTRATION POLAR

Full-time candidate must register courses according the following polar:

Year 1			Year 2
<i>Semester I</i>	<i>Semester II</i>	<i>Session Break</i>	<i>Semester I</i>
SSW501/3	SSW504/3		
SSW502/3	SSW505/3		
SSW503/3	SSW506/3		
SSW507/3	SSW591/3		
	PRACTICUM	PRACTICUM BLOCK	
	←-----		SSW599/20

Course evaluation will be based on 50 percent coursework and 50 percent examination. SSW591/3 and SSW599/20 will be evaluated as PASS/FAIL. For graduation requirements, candidate is required to achieved at least 3.00 CGPA. Students are allowed to repeat courses for which they have obtained Grade B- and below.



# COURSE SYNOPSIS

---

## SSW501/3 - Advanced Social Work Theories with Individuals and Families

Professional social work practice is based on knowledge, values and skills. The knowledge that is required for competent social work intervention encompasses the various theories and theoretical models that can be utilized in the intervention process.

This course will enhance the students' capacity to manage and conduct relevant intervention process with individuals (and families) in various situations with the aim of achieving well being of the individuals whether it is rehabilitative, preventive or developmental in nature.

These theories will be discussed in depth and the micro, meso and macro system will be considered.

At the end of the course, students are expected to:

1. Have knowledge and deepen understanding of the various theories and models of social work practice,
2. Develop capacity to assess/analyse the theories and their suitability to the local culture,
3. Conduct their social work intervention based on theories,
4. Possess the ability to plan and conduct various social work interventions which is integrated, culturally sensitive and transformative.

Topics in this course will include: System and Ecological Theories/Models, Psychosocial and Communication Theories/Models, Behavioral Theories/Models, Humanistic and Existential Theories/Model, Crisis Theory/Intervention, Cognitive Theory/Model, Feminist Theory/Model, Radical and Marxist Theory/Model.

## SSW502/3 - Advanced Social Work Theories with Group and Community

Group work or team work is one of the methods used in social work practice. In reality, each individual cannot live without group and it is important for every individual to learn how to adapt themselves with their groups. Community work is a field in social sciences focusing on reflective practice based on strategic analysis and intervention.

This course is introduced to enable students to understand the group dynamics. It will also help the students to understand how group work can be used in the helping process or in social work intervention. It also introduces students to community work practice based on theoretical knowledge, practice skills and orientations based on values and principles of social work.

In addition, it focuses on the use of problem solving models of social work intervention with groups, organizations and community. Theories in social work will be used to examine the practice of working with groups, organizations and community. It also considers the relationship of each component to their social environment.

Topics:

A. The evolutions of social work and group work, preplanning and formation of groups, beginning phase, intermediate phase and termination of groups, theories/models of group work, skills and roles of group workers, issues and problems in groups work.

B. Definitions, objectives and values in community work, roles of community workers in modern society, theories/models of community work practice, community work process, skills and roles of community workers, issues and problems in community work.

## SSW503/3 - Social Policy and Social Services

This course will discuss problems that are related to social welfare and policy. It is important for social workers at different levels of practice to understand the nature of social problems, and also the influences of external factors that form the basis of the formulation of social welfare policies. Since the field of social work focuses on the relationship between the individual and the environment, it is important for the practitioners to understand the development of social welfare policies through the various social systems and society as a whole. The interaction between policies, society and social systems has to be seen as an effort to manage, control, reduce, and eradicate social problems. Social workers are responsible professionally towards the development and implementation of social welfare policies and programs that have been formulated. Additionally, social workers should have the capability to analyze and influence the development of social policies.

The following topics will be discussed in the course: historical development of social welfare and social work profession, analysis of social problems and understanding of Malaysian social welfare system, legal procedures will be discussed in reference to policy issues, the role of discrimination, oppression and inequality in formulating and implementing of social policy and services, emphasis will be given to social issues pertaining to social justice, differences, ethics and values in social work, finally discussion on poverty, health, education and rural problems will be discussed.

---

## SSW504/3 - Integrated Social Work Seminar

This course will review critically the various social science and social work theories and their applicability in the local context. Based on this deeper understanding, students will be guided to apply these theoretical models in social work intervention with individuals, families, groups and communities taking into consideration holistic well-being and the various social systems that operate in the client's life.

This course is conducted in the format of a workshop-style. At the end of the course, students are expected to: (a) have critical understanding of the various theories and its relevance to the local context, (b) know the various weaknesses and strengths of the different social work models and approaches and their relationship to social work philosophy and values, and (c) be able to understand and conduct social work practice that is holistic, collaborative, integrative and responsive to the local context.

Topics for discussion will revolve around: development of social work theories and its relationship to social science, social work intervention and its link with psychology, sociology, political science, economics, indigenous practices and its relevance in social work intervention.

## SSW505/3 - Social Work Education

Education needs to be transferred in a form of democratic ideology. University students are adult group and they need to be treated in a form of learning which enables them to learn in a more open environment and not to be treated as children. Social work educators have major responsibilities to help individuals establish good values. In order to strengthen social work education, it is also important for social work educators to have good values that can be of examples to their students. Therefore, teaching skills and inculcating good values should be emphasized to enable student to become more efficient social worker.

At the end of this course, student will understand and learn: (a) about social work profession, and values /ethics that social worker must adhere, (b) methods of transferring and teaching social work values to individuals or students, (c) elements that needs to be emphasized in a social work curriculum building process, and d) effective teaching and learning social work methods.

---

## SSW506/3 - Health and Well Being

This course examines social policies related to the health system in this country and also the practice of medical social work. At the end of this course, students should be able to (i) explain the concepts and theories used in health and mental health, (ii) understand various marginalized groups who do not receive medical services and to see its relationship with available policies, (iii) issues related to social work practitioners in hospitals and health departments and (iv) identify how to influence others' in changing social policies which is no longer functioning or which needs to be improvised.

## SSW507/3 - Social Services Management

Social services agencies possess unique characteristics. These characteristics include political funding, strong social objectives, a variety of constituencies, expectations, service and administrative personnel. Hence social service agencies also share the same management problems as other agencies/organizations in society.

As a response to the changing needs of society such agencies may have to re-look at their roles, identity and structures. Thus changes are imperative. This course will enable students to develop skills in management as well as evaluation in order to bring about innovations that are relevant and realistic.

This course is designed to enable students to identify the various theories in management, their strengths and weaknesses and their applicability in the local environment. In due course, students will be able to identify the most potential and relevant management method for each distinctive human service agency. Topics to be covered will also focus on the development of agencies beginning from the planning stage to staff development and evaluation. The topics include: planning, management of resources both human and material, decision making, supervision, conflict resolution and leadership. All topics will take into consideration the diversity that exists in the agency, objectives of the agency and the changing needs of the community.

At the end of the course, students are expected to:

- (a) Understand the identity and uniqueness of social service agencies.
- (b) The role of agency managers.
- (c) Possess knowledge on management.
- (d) Develop skills in building and managing personnels as well as material resources in the agency.
- (e) Develop capacity to plan and evaluate services and programmes.
- (f) Possess leadership skills.

Topics that will be covered include: management in the context of social service agencies, role of managers, creating task and job responsibilities, motivation, recruitment and interview, supervision, staff training and creative learning, planning, conflict resolution, managing volunteer, managing financial resource of the agencies, and evaluation.

## SSW590/3 - Independent Studies

In order to meet the needs of the different background of the candidates, this course gives the chance for those who wish to study in-depth their focal research interest by supervision from one of the faculty members. Candidate is given list of references and evaluated based on their writing assignments. This course can also be registered in any semester convenient to the candidate.

---

## SSW591/3 - Advanced Social Work Research

The purpose of this course is to strengthen the knowledge of students in social work research. The course will increase the knowledge and understanding of the scientific process of research – methodology, formulation of problem statement, sampling, measurement and data collection procedure. This course will focus on the usage statistics in the data analysis.

The following topics will be discussed: theory building in social work setting, discussion on hypothesis and research questions, process of research from problem statement formulation to data collection, application of statistics, and the protocol of writing a research report.

---

## SSW599/20 - Dissertation

The dissertation is linked to the practicum component. It is designed to equip students with adequate research experience during their practicum. Practicum begins at the end of the 2nd semester of the 1st year.

Students are required to submit an original research report incorporating theory, practice and analysis of the research questions critically and in the process try to develop innovative practice model. The dissertation should reflect the ability to apply research methodology in trying to solve social problems in an institutional/community setting. Students are encouraged to develop a practice model, implement and evaluate its effectiveness.

The topic of dissertation will be decided by each student based on the advisor's advice. The length of the dissertation is between 20,000-25,000 words written in either Bahasa Malaysia or English. Submission of the completed dissertation is at the end of the 1st semester of the 2nd year. Format of writing as instructed by Institut Pengajian Siswazah, USM, must be followed.

## Practicum (600 hours)

Practicum is one of the major components in professional social work education. The Council of Social Work Educators: Education Policy and Accreditation Standards (2001) states that practicum should and must be offered in all social work education programmes both in the undergraduate and graduate level. It is only through practicum that students are able to apply the theories, skills and knowledge learnt in the classroom. It is the training at the practicum level that enables students to gain competence in professional social work intervention and practice.

The programme offered requires the students to undergo practicum training of 600 hours which is the minimum requirement for practicum at the graduate level. Students are required to undergo their training during Semester II (which is concurrent in nature) and during the long break at the end of the second semester but before the beginning of the new academic year.

Placement for practicum during the second semester (concurrent placement) is within Penang and students are required to cover 200 hours (25 days x 8 hours per day). During this period, students receive supervision from the academic staff in the university.

Focus of this practicum is on direct practice and in the process, students are also expected to assess issues, needs and problems which will enable them to develop modes of intervention or plan programmes as well as areas for research.

This practicum is linked with the course SSW591 Advanced Social Work Research as the final report from the practicum will be the basis of their dissertation. The full report will form their dissertation requirements (SSW599).

The block placement during the long vacation requires the students to complete 400 hours (50 days x 8 hours per day). Students are allowed to choose their own placement that is relevant to their field of research. Students will be supervised by the agency personnel. However, academic staffs involved in practicum will also monitor the students. Students are required to report regularly to the academic staffs regarding their progress. Monthly reports from students are also required.

# ACADEMIC STAFF



## Dr. Masarah Mohamad Yusof (Coordinator)

B.Soc.Sc., M.S.W., Ph.D. (USM)

Office: C05/011, Ext: 5468

email: masarahmy@usm.my

---



## Prof. Dr. Azlinda Azman

B.Soc.Sc. (USM), M.Sc. (Grand Rapids, MI), Ph.D. (NYU, New York)

Office: C14/007, Ext: 4620

email: azlindaa@usm.my

---



## Assoc. Prof. Dr. Paramjit Singh Jamir Singh

B.Soc.Sc., M.S.W., Ph.D. (USM)

Office: C14/003, Ext: 4618

email: paramjit@usm.my





### Dr. Farhana Kamarul Bahrin

DIB (UiTM); BAS (Hons.)(UiTM); M.S.W; Ph.D (USM)

Office: C14/101, Ext: 3358

email: farhanabahrin@usm.my

---



### Dr. Intan Nooraini Haji Zainol

B.Soc.Sc. (Social Work), Master of Social Work (M.S.W.), Doctor of Philosophy (Ph.D.) (Social Work) (USM)

Office: C05/014, Ext: 2623

email: intannooraini@usm.my

---



### Dr. Mahathir Yahaya

B.Comm. (UPM), M.S.W., Ph.D (USM)

Office: C05/012, Ext: 5465

email: mahathiryahaya@usm.my

---



### Dr. Mohd Haizzan Yahaya

DPA; BAS Hons (UiTM); MSW; Ph.D (USM)

Office: C05/129, Ext: 4173

email: m\_haizzan@usm.my



### Dr. Mohd Taufik Mohammad

B.H.Sc. (Psychology) (IIUM), M.S.W., Ph.D. (USM)

Office: C05/016, Ext: 3053

emel: fik@usm.my

---



### Dr. Nur Atikah Mohamed Hussin

B.Sc (Hons), Biology, MSW, Ph.D. (USM)

Office: C13/102, Ext: -

email: atikah.mhussin@usm.my

---



### Dr. Siti Nor Ashiqin Nordin

B.Soc. Sc., M.S.W., Ph.D. (USM)

Office: Cabin D / 09

ashiqinn@usm.my

---



### Dr. Syazwani Drani

B.Soc.Sc., M.S.W., Ph.D. (USM)

Office: C13/012, Ext: 4611

email: syazwanid@usm.my



**Dr. Md. Isahaque Ali**

BSW (RU), MSW (RU), PhD. (USM)

Office: C06/004, Ext: -

email: ialisw@usm.my



# ACADEMIC STAFF AND RESEARCH INTEREST

*"Social Sciences Matters!"*

## Anthropology and Sociology

---



Azrina Husin  
B.A., M.A., Ph.D. (Tohoku)  
Office: C13/112, Ext: 4614  
email: azrina@usm.my  
Associate Professor

Sociology of the Media, Cultural Studies,  
Culture and Globalization, Gender Studies



Boo Harn Shian  
B.Soc.Sci. (Hons)(USM)  
MSc (Bristol), Ph.D (UNSW)  
Office: C05/010, Ext: 2803  
email: booharnshian@usm.my  
Senior Lecturer

Sociology of the Family, Gender Studies



Chin Yee Whah  
B.A., Ph.D. (UKM)  
Office: C13/008, Ext: 4609  
email: ywchin@usm.my  
Professor

Sociology of the Economy, Industrial Relations,  
Knowledge Management, Entrepreneurship



Lye Tuck Po  
B.A. (Randolph-Macon, US),  
M.A., Ph.D. (Hawaii)  
Office: C23/309, Ext: 5383  
email: tuckpo@usm.my  
Senior Lecturer

Environmental Anthropology, Cultural  
Anthropology, Political Ecology, Resettlement  
Planning and Implementation, Orang Asli



Mohd Khairuddin Mohad Sallehuddin  
B.Soc.Sc. (USM),  
M.Sc., Ph.D. (UKM)  
Office: C23, Ext: 5387  
email: m.khairuddin@usm.my  
Lecturer

Consumerism Anthropology, Cultural  
Anthropology, Social Class, Social Media,  
Malay Wedding



Nor Hafizah Hj. Selamat  
B.Soc.Sc. (USM),  
M.Sc., Ph.D. (Edinburgh)  
Office: C02/KANITA, Ext: 3462  
email: hafiz@usm.my  
Associate Professor

Anthropology of Tourism, Gender and  
Hospitality, Gender Entrepreneurship,  
Community Development



Nur Hafeeza Ahmad Pazil  
B.Soc.Sc. (USM),  
M.Sc. (UKM), Ph.D. (Lancaster)  
Office: C23/313, Ext: 5386  
email: hafeezapazil@usm.my  
Senior Lecturer

Friendship and Personal Relationships, Social  
Media, Gender and Intimacy, Mobility Studies.



Ong Beng Kok  
B.A. (UKM),  
M.Soc.Sc., Ph.D. (USM)  
Office: C13/105, Ext: 4613  
email: ongbengkok@usm.my  
Senior Lecturer

Sociological Theory, Sociology of Work,  
Interpretive and Qualitative Methodology,  
Sociology of Everyday Life, Juvenile  
Delinquency and Family



Premalatha Karupiah  
B.Sc. (UTM),  
M.P.A., Ph.D. (USM)  
Office: C14/005, Ext: 4619  
email: prema@usm.my  
Associate Professor

Beauty Culture, Femininity, Sociology of the  
Body, Indian Diaspora, Education and  
Occupational Aspiration, Quantitative and  
Qualitative, Methodology



Shariffah Suraya Syed Jamaludin  
B.H.Sc., M.L.I.S. (IIUM),  
M.A., Ph.D. (UM)  
Office: C14/109, Ext: 2797  
email: shariffah@usm.my  
Senior Lecturer

Health/Medical Anthropology, Cultural  
Anthropology, Women Studies, Traditional and  
Complementary Medicine



Sivamurugan Pandian  
B.A. (UM),  
M.A. (Aoyama Gakuin),  
Ph.D. (UM)  
Office: C13/006, Ext: 3344  
email: psiva@usm.my  
Professor

Political Sociology, Political Leadership,  
Election Studies, Ethnic Relations

## Economics

---



Abdul Rais Abdul Latiff  
B.Ec. (UMT), M.Ec. (UPM),  
Ph.D. (UKM)  
Office: C05/121, Ext: 3989  
email: [abdulrais@usm.my](mailto:abdulrais@usm.my)  
Senior Lecturer

Tourism Economics, Energy Economics,  
Environmental Economics, Climate Change  
Economics and Impact Analysis (CGE, IO &  
SAM)



Andrew Tan Khee Guan  
B.A. (Wisconsin-Green Bay),  
M.S., Ph.D. (Texas A&M)  
Office: C14/110, Ext: 2653  
email: [atan@usm.my](mailto:atan@usm.my)  
Professor

Consumer and Household Demand, Health  
Economics, Environmental Economics



Ch'ng Kean Siang  
B.Ec. (UMS), M.Ec. (UM),  
Ph.D. (UM)  
Office: C14/108, Ext: 4623  
email: [cks@usm.my](mailto:cks@usm.my)  
Associate Professor

Behavioral and Experimental Economics,  
Computational Economics



Chua Soo Yean  
BA, M.Sc., Ph.D. (S. Illinois)  
Office: C13/011, Ext: 3350  
email: [sychua@usm.my](mailto:sychua@usm.my)  
Associate Professor

International Economics, Development  
Economics, Applied Econometrics and  
Statistics



Helen Lee Siew Heng  
B.A.(Hons)(USM),  
M.Ec.Mgmt.(USM), Ph.D.(UM)  
Office : Cabin D07  
Email : [helenlsh@usm.my](mailto:helenlsh@usm.my)  
Lecturer

Consumer and Household Demand, Energy  
Economics



Law Chee Hong  
B.Ec. (UKM), M.Ec. (UPM),  
Ph.D. (Otago)  
Office: C14/111, Ext: 4624  
email: [cheehongn@usm.my](mailto:cheehongn@usm.my)  
Senior Lecturer

Monetary Economics, International Economic,  
Development Economics, Applied  
Econometrics.



Lean Hooi Hooi  
B.E. (UM), M.Sc. (USM),  
Ph.D. (NUS)  
Office: C05/120, Ext: 2663  
email: [hooilean@usm.my](mailto:hooilean@usm.my)  
Professor

Financial Economics, Energy and  
Environmental Economics, Asia-Pacific and  
Chinese Economics, Applied Statistics and  
Econometrics



Lim Ee Shiang  
B.Soc.Sc., M.Soc.Sc. (USM),  
Ph.D. (UM)  
Office: C13/009, Ext: 3351  
email: eslim@usm.my  
Senior Lecturer

Technology & Innovation,  
Industrial Organisation, Consumers  
Consumption & Saving Behavior



Lim Ghee Thean  
B.Agr.Sc. (UPM),  
M.Sc., Ph.D. (UPM)  
Office: C14/106, Ext: 4166  
email: limgheethean@usm.my  
Senior Lecturer

Agricultural Economics, Fisheries Economics



Loke Yiing Jia @ Loke Weng Kah  
B.Soc.Sc. (USM),  
M.A., Ph.D. (Essex)  
Office: C13/111, Ext: 4615  
email: yjloke@usm.my  
Associate Professor

Consumer and Household Demand, Consumer  
Credit, Financial Services, Payment Innovations



Nor Asmat Ismail  
B.A. (Fukushima),  
Dip. Ed. (UIAM),  
M.A., Ph.D. (UKM)  
Office: C05 /127, Ext: 2796  
email: norasmat@usm.my  
Associate Professor

Public Finance, Islamic Economics, Economic  
Development, Consumer Behavior, Public  
Sector Economics, Macroeconomics



Saidatulakmal Mohd  
B.A. (Michigan), M.Ec. (UM),  
Ph.D. (Birmingham)  
Office: C14/104, Ext: 4622  
email: eieydd@usm.my  
Associate Professor

Public Sector Economics, Public Finance –  
Taxation, Social Security, Government  
Expenditures



Siti 'Aisyah Baharudin  
B.Soc.Sc. (USM), M.Ec. (UM),  
Ph.D. (UPM)  
Office: C13/113, Ext: 3346  
H/P: +60-176280851  
email: sab16@usm.my  
Senior Lecturer

Agriculture Economics, Islamic Economics,  
Malaysian Economics, System Dynamics  
Application, Food Security



Siti Rahyla Rahmat  
B.Ec. (KUSTEM), M.Ec. (UM),  
Ph.D. (Universität Bonn)  
Office: C13/102, Ext: 4612  
email: rahyla@usm.my  
Senior Lecturer

Bioeconomy, Environmental Economics, Food  
Security, Ecological Economics, Natural  
Resource Economics, Development Economics,  
Agricultural Economics, Global Value Chain  
and Science Policy



## Political Science

---



Azmil Mohd Tayeb  
B.Sc. (Marquette),  
M.A. (Wisconsin),  
Ph.D.(Australian National University)  
Office: C05/119, Ext: 6678  
email: azmil@usm.my  
Lecturer

Southeast Asian Politics, Political Islam, Social Movements, Democratization, Local Government



Benny Teh Cheng Guan  
B.A. (UKM),  
M.A., Ph.D. (Kanazawa)  
Office: C13/106, Ext: 3349  
email: ben@usm.my  
Associate Professor

International Relations, State and Human Security, ASEAN Community Building, East Asian Regionalism, Regional Political Economy



Kamarulzaman Askandar  
B.Sc. (West Texas),  
M.A. (Texas), Ph.D. (Bradford)  
Office: C05/014, Ext: 2658  
email: zam@usm.my  
Professor

Peace and Conflict Studies, Conflict Resolution, ASEAN, Regional Security and Order, Peacebuilding, Conflict Transformation



Muhammad Febriansyah  
MA, PhD (UKM)  
Office: C23, Ext: 5388  
email: febrian@usm.my  
Senior Lecturer

Political Science, Cultural Politics, Democratization, Youth Politics and Social Movement



Razlini Mohd Ramli  
B.A (UM), M.P.A. (Liverpool),  
Ph.D. (Lancaster)  
Office: C05/013, Ext: 2798  
email: razlini@usm.my  
Senior Lecturer

Public Administration, Public Policy, E-government, Good Governance, Citizenship Education



Nadhrah A. Kadir  
BAS (UiTM), MPA (USM),  
Ph.D. (Virgina Tech)  
Office: C14/006, Ext: 2650  
email: nadhrah@usm.my  
Senior Lecturer

New Public Service, Public Participation And Active Transport Policy



Nur Ajrun Khalid  
B.P.M., MPM., PhD. (UUM)  
Office: Cabin D18,  
H/P: +60-1123716242  
email: nurajrun@usm.my  
Senior Lecturer

Public Administration, Political Sciences Digital Divide & Technology accessibilities, Disabilities Studies, Quantitative research methodology and the use of Structural Equation Modeling.



Por Heong Hong  
B.Sc, M.Sc (National Yang Ming University) Ph.D. (USM)  
Office: Cabin D5  
email: porheonghong@usm.my  
Lecturer

Political economy of health system, Health Financing System, Politics of Health, Bodies and Medicine; Politics of Heritage; Postcolonial Politics



Siti Zuliha Razali  
B.A (IIUM),  
M.A., Ph.D. (Denver)  
Office: C14/103, Ext: 3348  
email: siti\_razali@usm.my  
Senior Lecturer

International and Comparative Politics, Public Policy Studies and Globalization and World Order



Soon Chuan Yean  
B.Soc.Sc. (USM),  
M.Soc.Sc. (Uppsala),  
Ph.D. (NUS)  
Office: C13/007, Ext: 3345  
email: chuanyean@usm.my  
Senior Lecturer

Philippine Local Politics, Malaysian Politics, Southeast Asian Politics, Politics of Culture



Woo Kuan Heong  
B.Ed., M.P.A., Ph.D (USM)  
Office: C13/109, Ext: 4616  
email: khwoo@usm.my  
Senior Lecturer

Public Administration, Representative Bureaucracy, Malaysian Politics, Public Employment, Affordable Housing

## Development Planning and Management

---



Khoo Suet Leng  
B.A.(Geog.) (USM)  
M.Sc.(Urban Planning) (USM)  
Ph.D. (Melbourne)  
Office: C13/108, Ext: 2652  
Email: slkhoo@usm.my  
Associate Professor, MMIP

Creative City, Urban Heritage Conservation,  
Human Capital Development



Maslina Mohammed Shaed  
B.Sc.HD, M.Sc.HRD (UPM), PhD  
(UKM)  
Office: C05/007, Ext: 6685  
email: maslina.shaed@usm.my  
Senior Lecturer

Gender and Development, Gender Studies,  
Human Development, Human Resource  
Development



Mohamad Shaharudin Samsurijan  
B.P.M. (UUM),  
M. Soc. Sc. (EIA & SIA) UKM  
Ph.D. (Env. Mgmt) (UKM)  
Office: C05/125, Ext: 4605  
email: msdin@usm.my  
Associate Professor

Urban Studies, Environmental and Social  
Impact Assessment, Urban Community  
Development, The Concept and Indicator of  
Quality of Life/ Well-Being, Urban Ecosystem  
and Capability Approach



Nor Malina Malek  
B.Sc., B.A. (Arizona),  
M.Sc. (Econ.), Ph.D. (Wales)  
Office: C14/008, Ext: 2651  
email: malina@usm.my  
Associate Professor

Housing Studies, Socioeconomic Development,  
Land Development, Local Government Studies



Noor Alyani Nor Azazi  
B.Soc. Sc (UKM)  
M.Phil (UKM)  
Ph.D (UKM)  
Office: C05/126, Ext: 6691  
email: nooralyani@usm.my  
Senior Lecturer

Urban Development, Role of Higher Learning  
Institutions, Experience Economy



Parthiban S. Gopal  
B.Soc.Sc. (USM),  
M.Soc. Sc, Ph.D. (USM),  
Office: C14/107, Ext: 3359  
email: parthi@usm.my  
Senior Lecturer

Poverty Issues (Urban and Rural), Development  
Economics (Amartya Sen's Development  
Concepts), Human Capital Development  
(Labour and Wage Issues), Indian Studies  
(Poverty and Wages in Rubber Plantation)



Radin Firdaus Radin Badaruddin  
B.A. (USM), M.Ec. (UPM),  
Ph.D (UKM)  
Office: C05/122, Ext: 2662  
email: radin@usm.my  
Senior Lecturer

Food Security, Agricultural Development and  
Policy, Sustainable Development, Economic  
Development, Climate Change Adaption and  
Measures



Suziana Mat Yasin  
B.Soc.Sc (USM),  
M.A. (Adelaide), Ph.D. (UTM)  
Office: C05/009, Ext: 2802  
email: suziana.my@usm.my  
Senior Lecturer

International Migration, Immigrant's Settlement  
and Mobility Patterns, Immigration in Local  
Development,  
Applied Population Studies

## Social Work

---



Azlinda Azman  
B.Soc.Sc. (USM),  
M.Sc. (Grand Rapids, MI),  
Ph.D. (NYU, New York)  
Office: C14/007, Ext: 4620  
email: azlindaa@usm.my  
Professor

Social Work Education and Practice, Clinical  
Social Work, Sexuality, Substance Abuse, HIV  
and AIDS



Farhana Kamarul Bahrin  
DIB (UiTM); BAS (Hons.) (UiTM);  
M.S.W; Ph.D (USM)  
Office: C14/101, Ext: 3358  
email: farhanabahrin@usm.my  
Senior Lecturer

Social Work in School, Community Health,  
Community Development, HIV & AIDS



Intan Nooraini Haji Zainol  
B.Soc.Sc. (Social Work),  
Master of Social Work (M.S.W.),  
Doctor of Philosophy (Ph.D.)  
(Social Work) (USM)  
Office: C05/014, Ext: 2623  
email: intannooraini@usm.my  
Senior Lecturer

Delinquency, Juvenile Offenders,  
Re-Integration into the Community;  
Institutionalization and Aftercare



Mahathir Yahaya  
B.Comm. (UPM),  
M.S.W., Ph.D (USM)  
Office: C05/012, Ext: 5465  
email: mahathiryahaya@usm.my  
Senior Lecturer

Social Work In Community, Community  
Development, Social work in School,  
Communication in Social Work, Sexuality



Masarah Mohamad Yusof  
B.Soc.Sc., M.S.W., Ph.D. (USM)  
Office: C05/011, Ext: 5468  
email: masarahmy@usm.my  
Senior Lecturer

Violence in Family, Gender Equality, Culture and  
Gender Role, Social Development, Elderly



Mohd Haizzan Yahaya  
DPA; BAS Hons (UiTM); MSW;  
Ph.D (USM)  
Office: C05/129, Ext: 4173  
email: m\_haizzan@usm.my  
Senior Lecturer

Social Work in Housing Settings; Social Policy;  
Social Development; Urban Poverty; Social  
Welfare; Social Well-being



Md. Isahaque Ali  
BSW (RU), MSW (RU),  
Ph.D. (USM)  
Office: C06/004, Ext: -  
email: ialisw@usm.my  
Senior Lecturer

Community Development, Poverty, Social  
Welfare and Social Policy



Mohd Taufik Mohammad  
B.H.Sc. (Psychology) (IIUM), M.S.W.,  
Ph.D. (USM)  
Office: C05/016, Ext: 3053  
email: fik@usm.my  
Senior Lecturer

Victims Of Crime, Juvenile Delinquency,  
Restorative Justice, Adolescent Sexuality



Nur Atikah Mohamed Hussin  
B.Sc (Hons)., Biology, MSW  
Ph.D. (USM)  
Office: C13/102, Ext: -  
email: atikah.mhussin@usm.my  
Senior Lecturer

Health, Bereavement and Dying, Spirituality



Paramjit Singh Jamir Singh  
B.Soc.Sc., M.S.W., Ph.D. (USM)  
Office: C14/003, Ext: 4618  
email: paramjit@usm.my  
Associate Professor

HIV and AIDS, Harm Reduction, Drug Addiction,  
Social Work with Families



Siti Nor Ashiqin Nordin  
B.Soc. Sc., M.S.W., Ph.D. (USM)  
Office: Cabin D / 09  
ashiqinn@usm.my  
Lecturer

Social Work in Health Setting, Oncology Social  
Work, Resiliency



Syazwani Drani  
B.Soc.Sc., M.S.W., Ph.D. (USM)  
Office: C13/012, Ext: 4611  
email: syazwanid@usm.my  
Senior Lecturer

Homeless, Social Work Education, Community  
Development and Social Welfare

## Psychology

---



Chooi Weng Tink  
B. S. in Engineering (Case Western Reserve University)  
PhD (Case Western Reserve University)  
Office: C13 / 110. Ext: 2716  
email: wengtink@usm.my  
Senior Lecturer

Working memory, Intelligence, Cognitive Training, Substance (heroin, amphetamine-type stimulants, ketum) use disorder treatments



Intan Hashimah Mohd. Hashim  
B.A. Psychology Indiana University,  
MSc. Social Psychology University of London,  
Ph.D. Psychology University of Warwick  
Office: C13/003, Ext: 4607  
C23/2720  
email: hashimah@usm.my  
Professor

Social Psychology, Positive Psychology, Interpersonal Relationships, Happiness, Well-Being



Norzarina Mohd Zaharim  
B.A., M.A.  
(University of Chicago),  
Ph.D.  
(National University of Singapore)  
Office: C13/107, Ext: 4604  
email: norzarina@usm.my  
Associate Professor

Child Socioemotional Development, Mental Health and Resilience, Substance Use



Suzanna Awang Bono  
B. of Social Sciences (Hons)  
(Universiti Sains Malaysia),  
MRes in Psychology (University of York)  
PhD in Psychology (Cardiff University)  
Office: C05/009, Ext: 2802  
email: suzanna.bono@usm.my  
Senior Lecturer

Emotions, Prosocial behaviour, Decision making, Values, Social Psychology



Lai Wan Teng  
B.sc (Hons) (University of Malaya (UM), Malaysia)  
M.sc (Asian Institute of Technology (AIT), Thailand)  
PhD (University of Bonn, Germany)  
Office: C02, Ext : 3432  
Email: wanteng@usm.my  
Senior Lecture

Area of Specialisation: Migration, Gender and Development, Sexual and Reproductive Health



Leila Mohajer  
B.A (Tehran Azad University, Iran)  
M.A (University of Malaya (UM), Malaysia)  
PhD (University of Malaya (UM), Malaysia)  
Email: leilamohajer@usm.my  
Office: C02,Ext: 3423  
Senior Lecturer

Area of Specialisation: Sociolinguistics, Conversation Analysis, Language and Gender, Gender Studies, Gender and Health, Power/Solidarity and Masculinity



Noraida binti Endut  
LLB (Hons.) (University of Sheffield)  
LLM (Law and Development) (SOAS, University of London)  
PhD (SOAS, University of London)  
Email: noraidaendut@usm.my  
Office: C02, Ext: 2678  
Professor

Area of Specialisation: Gender Studies, Law and Development, Islamic Family Law in the modern context, International and Human Rights Law, Law for Social Workers



Sharifah Zalhura Syed Abdullah  
Dip Medical Lab Technology (Universiti Sains Malaysia (USM), Malaysia)  
BSc Nutrition & Community Health (Universiti Pertanian Malaysia (UPM), Malaysia)  
MSc Nutrition (Universiti Sains Malaysia (USM), Malaysia)  
PhD Sociology & Anthropology (The University of Newcastle, Australia)  
Email: zalhura@usm.my  
Office: C02, Ext: 3440  
Senior Lecture

Area of Specialisation: Nutritional Anthropology, Breastfeeding Practices and Cultural and Ideational Systems and Nutrition





Zaireeni Azmi  
BA (University of Tasmania,  
Australia)  
Sarjana (Universiti Malaya (UM),  
Malaysia)  
PhD (Universiti Kebangsaan  
Malaysia (UKM), Malaysia)  
Email: zaireeni\_azmi@usm.my  
Office: C02, Ext: 2996  
Senior Lecture

Area of Specialisation: Gender and Politics,  
Women and Politics



# TUITION AND OTHER FEES

*"Social Sciences Matters!"*

## MASTER DEGREE PROGRAMMES BY COURSE WORK & MIXED MODE

Master of Public Administration (MPA)

Master of Economic Management (MEM)

Description	Malaysian Citizen (RM)	International Students (USD)
Registration Fees	480.00	182.50
Student Card	60.00	15.00
Self-Insurance	-	1,000.00
Convocation Fees	200.00	50.00
Learning & Examination Fee (Bahasa Malaysia)	-	80.00
<b>Total</b>	<b>740.00</b>	<b>1,327.50</b>

(a) Malaysian Citizens

Programmes	Tuition Fees (RM)	Registration Fees (RM)	Total (RM)
<b>Master of Public Administration (MPA)</b>	220.00 x 44 units	540.00	10,220.00
<b>Master of Economics Management (MEM)</b>	220.00 x 40 units	540.00	9,340.00

(b) International Students

Programmes	Tuition Fees (USD)	Registration Fees (USD)	Personal Bond* (USD)	Total (USD)
<b>Master of Public Administration (MPA)</b>	82.50 x 44 units	277.50	475.00	4,382.50
<b>Master of Economics Management (MEM)</b>	82.50 x 40 units	277.50	475.00	4,052.50

\* Personal Bond (refundable upon completion of study).

## Master of Social Work (MSW)

Description	Malaysian Citizen (RM)	International Students (USD)
Registration Fees	90.00	120.00
Student Card	60.00	15.00
Self-Insurance	-	1,000.00
Convocation Fees	200.00	50.00
Total	350.00	1,185.00

### (a) Malaysian Citizens

Programmes	Tuition Fees (RM)	Registration Fees (RM)	Total (RM)
<b>Master of Social Work (MSW)</b>	255.00 x 44 units	540.00	11,760.00

### (b) International Students

Programmes	Tuition Fees (USD)	Registration Fees (USD)	Personal Bond* (USD)	Total (USD)
<b>Master of Social Work (MSW)</b>	96.25 x 44 units	277.50	475.00	4,987.50

\* Personal Bond (refundable upon completion of study).

# UNIVERSITI SAINS MALAYSIA

## POSTGRADUATE PROGRAMMES & FEES

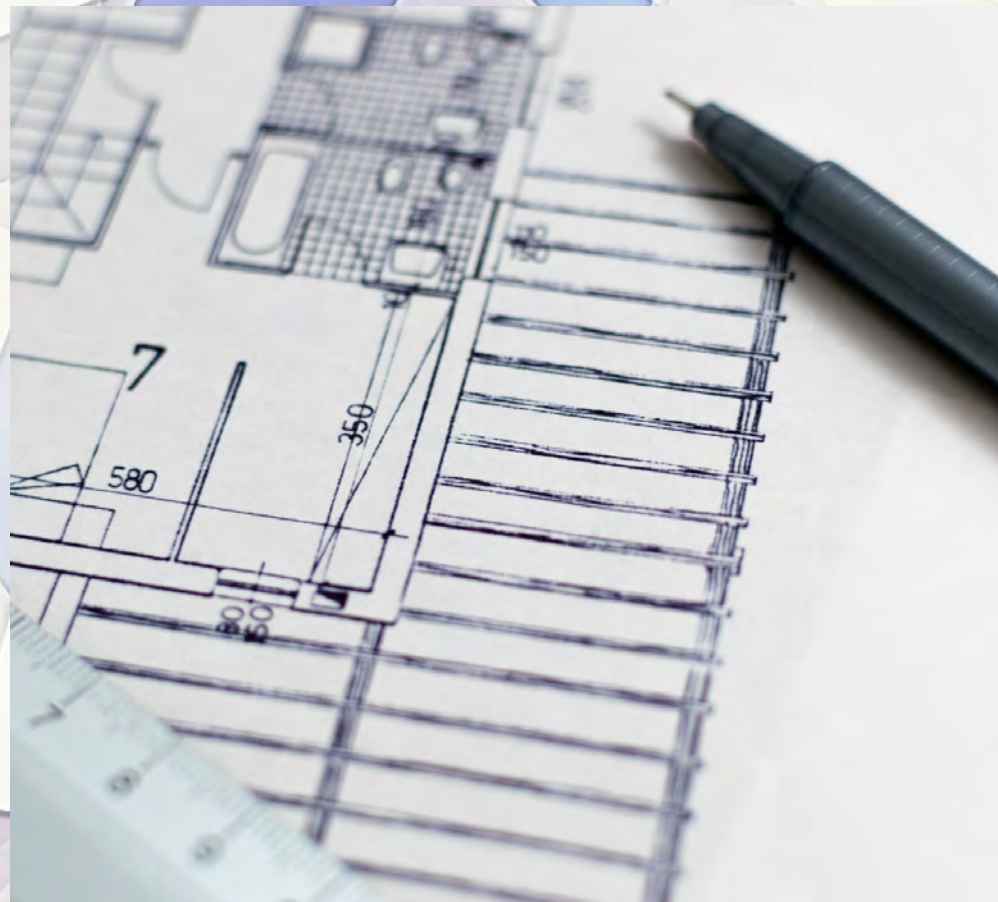

[www.admissions.usm.my](http://www.admissions.usm.my)

[admission\\_ips@usm.my](mailto:admission_ips@usm.my)

+604-6536309 / +604-6532946 / +604-6536027

## Mixed Mode Programmes

	Malaysian (MYR)	International (USD)
Doctor of Business Administration	42,525.00	15,997.50
Doctor of Neuroscience	47,250.00	17,775.00
Doctor of Public Health (Environmental Health and Occupational)	47,250.00	17,662.50
Doctor of Public Health (Epidemiology)	47,250.00	17,662.50
Doctor of Public Health (Family Health)	47,250.00	17,662.50
Doctor of Public Health (Health System Management)	47,250.00	17,662.50
Doctorate in Dental Public Health	45,150.00	16,877.50
Master of Arts (Communication)	10,400.00	3,900.00
Master of Arts (Education) - Curriculum Studies	10,400.00	3,900.00
Master of Arts (Education) - Early Childhood Education	10,400.00	3,900.00
Master of Arts (Education) - Education Management and Administration	10,400.00	3,900.00
Master of Arts (Education) - Educational Psychology	10,400.00	3,900.00
Master of Arts (Education) - Educational Technology and Multimedia	10,400.00	3,900.00
Master of Arts (Education) - English Language Education/TESOL	10,400.00	3,900.00
Master of Arts (Education) - Malay Language Education	10,400.00	3,900.00
Master of Arts (Education) - Mathematics Education	10,400.00	3,900.00
Master of Arts (Education) - Psychometrics and Educational Measurement	10,400.00	3,900.00
Master of Arts (Education) - Science Education	10,400.00	3,900.00
Master of Arts (Education) - Special Education	10,400.00	3,900.00
Master of Arts (Hadith)*	11,220.00	3,850.00
Master of Arts (Linguistics and English Language Studies)	10,400.00	3,900.00
Master of Arts (Literature)*	10,400.00	3,900.00
Master of Arts (Southeast Asian History)*	10,400.00	3,900.00
Master of Management (Global Islamic Finance)	23,000.00	7,500.00
Master of Science (Applied Geophysics)	10,600.00	4,000.00
Master of Science (Biomedicine)	10,600.00	4,000.00
Master of Science (Building Technology)	10,720.00	4,000.00
Master of Science (Chemical Instrumentation)	10,600.00	4,000.00
Master of Science (Clinical Anatomy)	16,400.00	6,150.00
Master of Science (Computer Science)	10,720.00	4,000.00
Master of Science (Electronic System Design Engineering)	9,000.00	6,500.00
Master of Science (Electronic System Design Engineering) - Industry candidates	25,900.00	N/A
Master of Science (Embedded System Engineering)	9,000.00	6,500.00
Master of Science (Embedded System Engineering) - Industry candidates	25,900.00	N/A
Master of Science (Environmental Engineering)	10,720.00	4,000.00
Master of Science (Fire Safety Engineering)	12,000.00	6,400.00
Master of Science (Forensic Science)	10,600.00	4,000.00
Master of Science (Health Toxicology)	13,600.00	5,100.00
Master of Science (Materials Engineering)	10,720.00	4,000.00
Master of Science (Mathematics)	10,600.00	4,000.00
Master of Science (Medical Education)	10,720.00	4,000.00
Master of Science (Medical Research)	13,600.00	5,100.00
Master of Science (Medical Statistic)	10,720.00	4,000.00
Master of Science (Microelectronic Engineering)	9,000.00	6,500.00
Master of Science (Microelectronic Engineering) - Industry candidates	25,900.00	N/A
Master of Science (Molecular Medicine)	20,500.00	8,250.00
Master of Science (Nano-Optoelectronics)	12,000.00	4,480.00
Master of Science (Radiation Science)	8,800.00	3,300.00
Master of Science (Solid State Physics) - Dual Degree	10,600.00	4,000.00
Master of Science (Statistics)	10,600.00	4,000.00
Master of Science (Structural Engineering)	10,720.00	4,000.00
Master of Science (Sustainable Cities and Communities)	10,400.00	3,900.00
Master of Science (Tourism Development)	11,440.00	4,290.00
Master of Science (Transfusion Science)	13,600.00	5,100.00
Master of Social Science (Islamic Development Management)	10,400.00	3,900.00
Master of Social Work	11,220.00	4,235.00

\*Malay Language as medium of instructions

## Coursework Mode Programmes

	Malaysian (MYR)	International (USD)
Doctor of Education (Curriculum and Education)	47,250.00	11,940.00
Doctor of Education (Educational Technology and Multimedia)	47,250.00	11,940.00
Doctor of Education (Science Education)	47,250.00	11,940.00
Doctor of Education (TESOL)	47,250.00	11,940.00
Doctor of Psychology (Clinical Neuropsychology) - Joint Degree	63,000.00	63,000.00
Doctor of Psychology (Clinical Psychology) - Joint Degree	63,000.00	63,000.00
Master in Counseling	11,660.00	4,372.50
Master in Global Islamic Finance	23,000.00	7,500.00
Master of Architecture	14,080.00	5,280.00
Master of Arts (Translation for Professionals)	12,400.00	4,650.00
Master of Business Administration	23,760.00	9,600.00
Master of Business Administration - Double Degree	Contact us	Contact us
Master of Business Administration - Dual Degree	Contact us	Contact us
Master of Business Administration (Online)	28,800.00	11,940.00
Master of Business Administration (Online) - Dual Degree	Contact us	Contact us
Master of Business Analytics	18,060.00	6,300.00
Master of Cognitive Neurosciences	25,300.00	12,650.00
Master of Communication (Integrated Marketing Communication)	15,120.00	6,720.00
Master of Dental Public Health	8,800.00	3,300.00
Master of Economics Management	9,680.00	3,630.00
Master of Informatics	10,720.00	4,000.00
Master of Instructional Multimedia	9,240.00	3,465.00
Master of Landscape Architecture	9,240.00	3,465.00
Master of Pharmacy (Clinical Pharmacy)	14,600.00	5,450.00
Master of Professional Management	18,060.00	6,300.00
Master of Psychology (Clinical Psychology) - Joint Degree	38,500.00	38,500.00
Master of Public Administration	9,680.00	3,630.00
Master of Public Health	10,720.00	4,000.00
Master of Science (Building Technology)	9,680.00	3,630.00
Master of Science (Clinical Exercise Science)	9,240.00	4,000.00
Master of Science (Data Science and Analytics)	11,880.00	4,455.00
Master of Science (Environmental Science)	10,600.00	4,000.00
Master of Science (Medical Physics)	8,800.00	3,300.00
Master of Science (Project Management)	9,680.00	3,630.00
Master of Science (Solid State Physics)	8,800.00	3,300.00
Master of Science (Teaching of Mathematics)	11,395.00	4,300.00
Masters in Sustainable Development Practice	25,652.00	9,625.00

## Clinical Programmes

	Malaysian (MYR)	International (USD)
Master of Medicine (Anaesthesiology)	54,400.00	45,000.00
Master of Medicine (Emergency Medicine)	54,400.00	45,000.00
Master of Medicine (Family Medicine)	54,400.00	45,000.00
Master of Medicine (Internal Medicine)	54,400.00	45,000.00
Master of Medicine (Nuclear Medicine)	54,400.00	45,000.00
Master of Medicine (Obstetrics and Gynaecology)	54,400.00	45,000.00
Master of Medicine (Ophthalmology)	54,400.00	45,000.00
Master of Medicine (Orthopaedics)	54,400.00	45,000.00
Master of Medicine (Otorinolaryngology, Head and Neck Surgery)	54,400.00	45,000.00
Master of Medicine (Paediatrics)	54,400.00	45,000.00
Master of Medicine (Psychiatry)	54,400.00	45,000.00
Master of Medicine (Radiology)	54,400.00	45,000.00
Master of Medicine (Surgery)	54,400.00	45,000.00
Master of Medicine (Transfusion Medicine)	54,400.00	45,000.00
Master of Pathology (Anatomic Pathology)	54,400.00	45,000.00
Master of Pathology (Chemical Pathology)	54,400.00	45,000.00
Master of Pathology (Clinical Immunology)	54,400.00	45,000.00
Master of Pathology (Haematology)	54,400.00	45,000.00
Master of Pathology (Medical Genetics)	54,400.00	45,000.00
Master of Pathology (Medical Microbiology)	54,400.00	45,000.00
Master of Surgery (Neurosurgery)	54,400.00	45,000.00
Master of Surgery (Plastic Surgery)	54,400.00	45,000.00

## One-off fees

	Malaysian (MYR)	International (USD)
Registration fee		
• All programmes	340.00	227.50
• <b>Except</b>		
• Master of Public Administration	540.00	277.50
• Master of Economic Management	540.00	277.50
• Master of Business Administration (Online)	150.00	135.00
Personal Bond	N/A	1000.00
Research Methodology	320.00	80.00
Thesis Evaluation Fee - Master	750.00	250.00
- Ph.D	1,000.00	375.00
Convocation Fee	200.00	50.00

## Research Mode Programmes

	Malaysian (MYR)		International (USD)	
	Full Time/sem	Part Time/sem	Full Time/sem	Part Time/sem
Advanced Medical and Dental Institute	4,200.00	3,585.00	1,575.00	1,425.00
Analytical Biochemistry Research Centre	4,200.00	3,600.00	1,600.00	1,400.00
Centre for Chemical Biology	3,350.00	2,775.00	1,250.00	1,113.00
Centre for Drug Research	4,150.00	3,535.00	1,550.00	1,400.00
Centre for Global Archaeological Research	2,900.00	2,385.00	1,088.00	963.00
Centre for Global Sustainability Studies (Arts)	3,050.00	2,515.00	1,150.00	1,025.00
Centre for Global Sustainability Studies (Sciences)	3,550.00	2,975.00	1,325.00	1,188.00
Centre for Instructional Technology and Multimedia	3,050.00	2,515.00	1,150.00	1,025.00
Centre for Islamic Development Management Studies	3,350.00	2,775.00	1,088.00	963.00
Centre for Marine and Coastal Studies	2,900.00	2,385.00	1,250.00	1,113.00
Centre for Policy Research and International Studies	2,900.00	2,385.00	1,088.00	963.00
Collaborative Microelectronic Design Excellence Centre	3,700.00	3,085.00	1,388.00	1,238.00
Graduate School of Business	3,400.00	2,865.00	1,275.00	1,150.00
Institute for Research in Molecular Medicine	4,200.00	3,585.00	1,575.00	1,425.00
Institute of Nano-Optoelectronics Research and Technology	4,150.00	3,535.00	1,550.00	1,400.00
Malaysian Institute of Pharmaceuticals and Nutraceuticals	4,150.00	3,535.00	1,550.00	1,400.00
National Advanced IPv6 Centre	4,150.00	3,535.00	1,550.00	1,400.00
National Higher Education Research Institute	2,900.00	2,385.00	1,088.00	963.00
National Poison Centre	4,150.00	3,535.00	1,550.00	1,400.00
River Engineering and Urban Drainage Research Centre	3,700.00	3,085.00	1,388.00	1,238.00
School of Aerospace Engineering	3,700.00	3,085.00	1,388.00	1,238.00
School of Arts	3,050.00	2,515.00	1,150.00	1,025.00
School of Biological Sciences	3,350.00	2,775.00	1,250.00	1,113.00
School of Chemical Engineering	3,700.00	3,085.00	1,388.00	1,238.00
School of Chemical Sciences	3,350.00	2,775.00	1,250.00	1,113.00
School of Civil Engineering	3,700.00	3,085.00	1,388.00	1,238.00
School of Communication	3,050.00	2,515.00	1,150.00	1,025.00
School of Computer Sciences	4,150.00	3,535.00	1,550.00	1,400.00
School of Dental Sciences	4,200.00	3,585.00	1,575.00	1,425.00
School of Distance Education (Arts)	2,900.00	2,385.00	1,088.00	963.00
School of Distance Education (Sciences)	3,350.00	2,775.00	1,250.00	1,113.00
School of Educational Studies	3,050.00	2,515.00	1,150.00	1,025.00
School of Electrical and Electronic Engineering	3,700.00	3,085.00	1,388.00	1,238.00
School of Health Sciences	4,100.00	3,525.00	1,538.00	1,400.00
School of Housing, Building and Planning	3,550.00	2,975.00	1,325.00	1,188.00
School of Humanities	2,900.00	2,385.00	1,088.00	963.00
School of Industrial Technology	3,550.00	2,975.00	1,325.00	1,188.00
School of Languages, Literacies and Translation	2,900.00	2,385.00	1,088.00	963.00
School of Management	3,400.00	2,865.00	1,275.00	1,150.00
School of Materials and Mineral Resources Engineering	3,700.00	3,085.00	1,388.00	1,238.00
School of Mathematical Sciences	3,350.00	2,775.00	1,250.00	1,113.00
School of Mechanical Engineering	3,700.00	3,085.00	1,388.00	1,238.00
School of Medical Sciences	4,200.00	3,585.00	1,575.00	1,425.00
School of Pharmaceutical Sciences	4,150.00	3,535.00	1,550.00	1,400.00
School of Physics	3,350.00	2,775.00	1,250.00	1,113.00
School of Social Sciences	2,900.00	2,385.00	1,088.00	963.00

## Disclaimers

- Fees are subject to change.
- Final fees should be confirmed before any commitment to be made.
- Any discrepancies on the fees, the correct amount by USM Bursary are to be used.





### ACADEMIC CALENDAR - ACADEMIC SESSION 2021/2022

**Note:**

- i. New Coursework/Mixed/Online mode students' registration can be completed via online process from 1 September 2021 until 17 October 2021.
- ii. New Research mode students' registration can be completed anytime.

SEM	WEEK	ACTIVITY	DATE	REMARKS
ONE	1	Teaching & Learning (T&L 8 Weeks)	Monday, 25.10.2021 - Sunday, 31.10.2021	
	2		Monday, 01.11.2021 - Sunday, 07.11.2021	03.11.2021, Wednesday - Deepavali**
	3		Monday, 08.11.2021 - Sunday, 14.11.2021	11 & 12.11.2021, Thursday & Friday - Sultan of Kelantan's Birthday (Kelantan)
	4		Monday, 15.11.2021 - Sunday, 21.11.2021	
	5		Monday, 22.11.2021 - Sunday, 28.11.2021	
	6		Monday, 29.11.2021 - Sunday, 05.12.2021	
	7		Monday, 06.12.2021 - Sunday, 12.12.2021	
	8		Monday, 13.12.2021 - Sunday, 19.12.2021	
	9	Mid Semester Break	Monday, 20.12.2021 - Sunday, 26.12.2021	25.12.2021, Saturday - Christmas
	10	Teaching & Learning (T&L 6 Weeks)	Monday, 27.12.2021 - Sunday, 02.01.2022	01.01.2022, Saturday - New Year of 2022
	11		Monday, 03.01.2022 - Sunday, 09.01.2022	
	12		Monday, 10.01.2022 - Sunday, 16.01.2022	
	13		Monday, 17.01.2022 - Sunday, 23.01.2022	18.01.2022, Tuesday - Thaipusam**
	14		Monday, 24.01.2022 - Sunday, 30.01.2022	
	15		Monday, 31.01.2022 - Sunday, 06.02.2022	01 & 02.02.2022, Tuesday & Wednesday - Chinese New Year**
	16	Revision Week	Monday, 07.02.2022 - Sunday, 13.02.2022	
	17	Examination (3 Weeks)	Monday, 14.02.2022 - Sunday, 20.02.2022	
	18		Monday, 21.02.2022 - Sunday, 27.02.2022	
	19		Monday, 28.02.2022 - Sunday, 06.03.2022	
20	Mid Semester Break / Industrial Training (4 Weeks)	Monday, 07.03.2022 - Sunday, 13.03.2022	07.03.2022, Monday - 27.03.2022, Sunday - PPJJ Intensive Course	
21		Monday, 14.03.2022 - Sunday, 20.03.2022		
22		Monday, 21.03.2022 - Sunday, 27.03.2022		
23		Monday, 28.03.2022 - Sunday, 03.04.2022	03.04.2022, Sunday - Awal Ramadan	
TWO	24/1	Teaching & Learning (T&L - 7 Weeks)	Monday, 04.04.2022 - Sunday, 10.04.2022	
	25/2		Monday, 11.04.2022 - Sunday, 17.04.2022	
	26/3		Monday, 18.04.2022 - Sunday, 24.04.2022	19.04.2022, Tuesday - Nuzul Al-Quran
	27/4		Monday, 25.04.2022 - Sunday, 01.05.2022	01 & 02.05.2022, Sunday & Monday - Labour Day
	28/5		Monday, 02.05.2022 - Sunday, 08.05.2022	02 & 03.05.2022, Monday & Tuesday - Eid-ul fitr**
	29/6		Monday, 09.05.2022 - Sunday, 15.05.2022	15 & 16.05.2022, Sunday & Monday - Wesak Day
	30/7		Monday, 16.05.2022 - Sunday, 22.05.2022	
	31/8	Mid Semester Break	Monday, 23.05.2022 - Sunday, 29.05.2022	
	32/9	Teaching & Learning (T&L - 7 Weeks)	Monday, 30.05.2022 - Sunday, 05.06.2022	30 & 31.05.2022, Monday & Tuesday - Pesta Kaamatan (Sabah) 01 & 02.06.2022, Wednesday & Thursday - Hari Gawai (Sarawak)
	33/10		Monday, 06.06.2022 - Sunday, 12.06.2022	06.06.2022, Monday - Agong's Birthday
	34/11		Monday, 13.06.2022 - Sunday, 19.06.2022	
	35/12		Monday, 20.06.2022 - Sunday, 26.06.2022	
	36/13		Monday, 27.06.2022 - Sunday, 03.07.2022	
	37/14		Monday, 04.07.2022 - Sunday, 10.07.2022	07.07.2022, Thursday - Penang Heritage 09.07.2022, Saturday - Penang Governor's Day 09 & 10.07.2022, Saturday & Sunday - Eid-ul adha**
	38/15	Monday, 11.07.2022 - Sunday, 17.07.2022	11.07.2022, Monday - Eid-ul adha** (Kelantan)	
	39/16	Revision Week	Monday, 18.07.2022 - Sunday, 24.07.2022	
	40/17	***Examination (2 Weeks)	Examination (3 Weeks)	Monday, 25.07.2022 - Sunday, 31.07.2022
41/18	Monday, 01.08.2022 - Sunday, 07.08.2022			
42/19	Long Vacation / Industrial Training (10/11 Weeks)	*T&L	Monday, 08.08.2022 - Sunday, 14.08.2022	
43/20			Monday, 15.08.2022 - Sunday, 21.08.2022	
44/21			Monday, 22.08.2022 - Sunday, 28.08.2022	
45/22			Monday, 29.08.2022 - Sunday, 04.09.2022	31.08.2022, Wednesday - National Day
46/23			Monday, 05.09.2022 - Sunday, 11.09.2022	
47/24			Monday, 12.09.2022 - Sunday, 18.09.2022	16.09.2022, Friday - Malaysia Day
48/25			Monday, 19.09.2022 - Sunday, 25.09.2022	
49/26			Monday, 26.09.2022 - Sunday, 02.10.2022	
50/27			Monday, 03.10.2022 - Sunday, 09.10.2022	08.10.2022, Saturday - Prophet Muhammad's Birthday
51/28			Monday, 10.10.2022 - Sunday, 16.10.2022	
52/29	Monday, 17.10.2022 - Sunday, 23.10.2022			

\*\*This Academic Calendar is subject to change



# OTHERS

*"Social Sciences Matters!"*



# FACILITIES

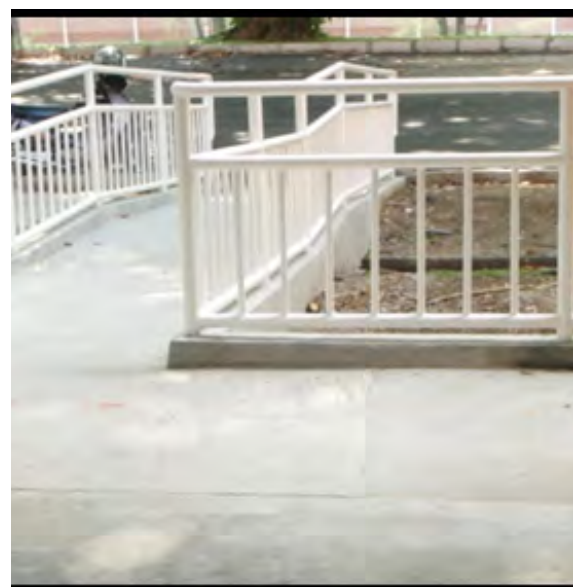
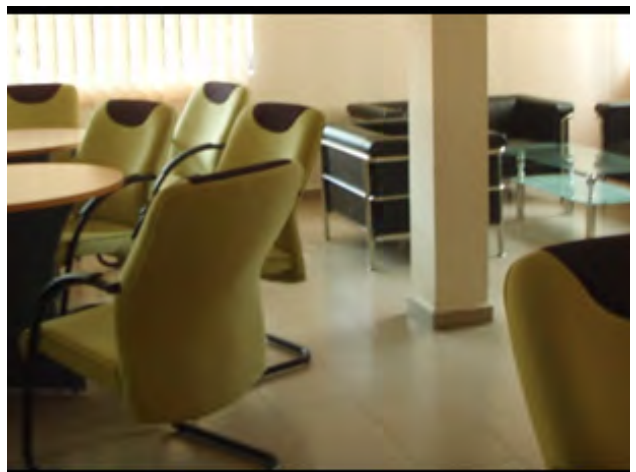

# BUILDING C23

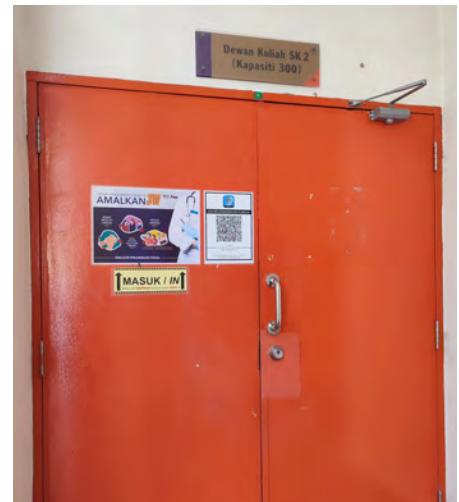

# COMPUTER LAB

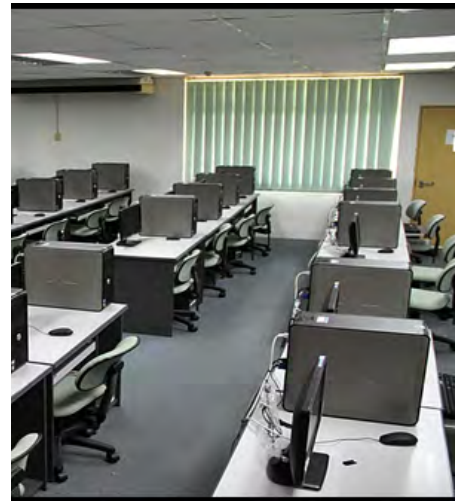





# SPORT FACILITIES



# ACCOMMODATION



Please direct all enquiries regarding postgraduate programmes to:

Dean  
School of Social Sciences  
Universiti Sains Malaysia  
11800 USM, Penang, Malaysia  
Tel: 04-6533369  
Fax: 04-6533860  
Email: dean\_soc@usm.my

Deputy Dean  
(Academic, Career and International)  
School of Social Sciences  
Universiti Sains Malaysia  
11800 USM, Penang, Malaysia  
Tel: 04-6533361/ 5390  
Fax: 04-6533860  
Email: ddsa\_soc@usm.my

Website : <http://www.soc.usm.my>

Facebook : Socsc Postgrad



For information on admission requirements and fees, please visit <http://www.ips.usm.my>

Layout & Design : NMJ\_ij (Norazrina Md Jabarullah)

SNFA (Siti Nur Faedah Ahmad)

@Oct 2021