

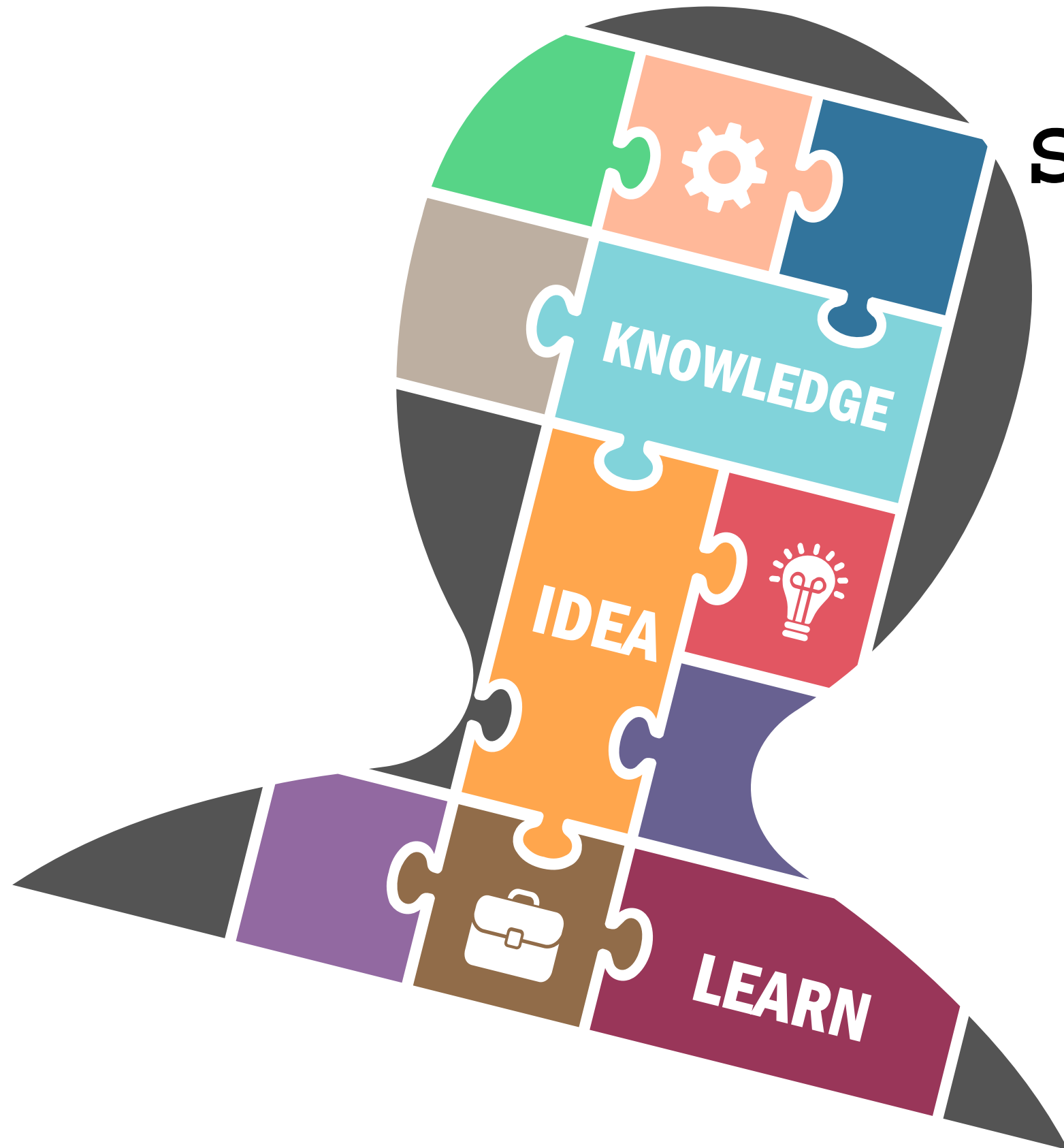

**USM** UNIVERSITI  
SAINS  
MALAYSIA



# **SESSION WITH PROGRAM COORDINATOR**

**Master of Social Work (MSW)**

**DR. MASARAH MOHAMAD YUSOF**

**MSW Coordinator  
School of Social Sciences  
Universiti Sains Malaysia**

**22 October 2021**

# Master of Social Work (MSW)



## Introduction



MSW is a programme that combines social work knowledge and field practice (practicum).



It is designed to train social work practitioners from government and non-governmental organizations.



MSW is a mixed mode programme which integrates coursework, practicum and research.



For the full-time option, the minimum duration is for three semesters (18 months) and a maximum of 6 semesters (36 months).



# Master of Social Work (MSW)

## Graduation Requirements



Students are required to complete the following requirements:

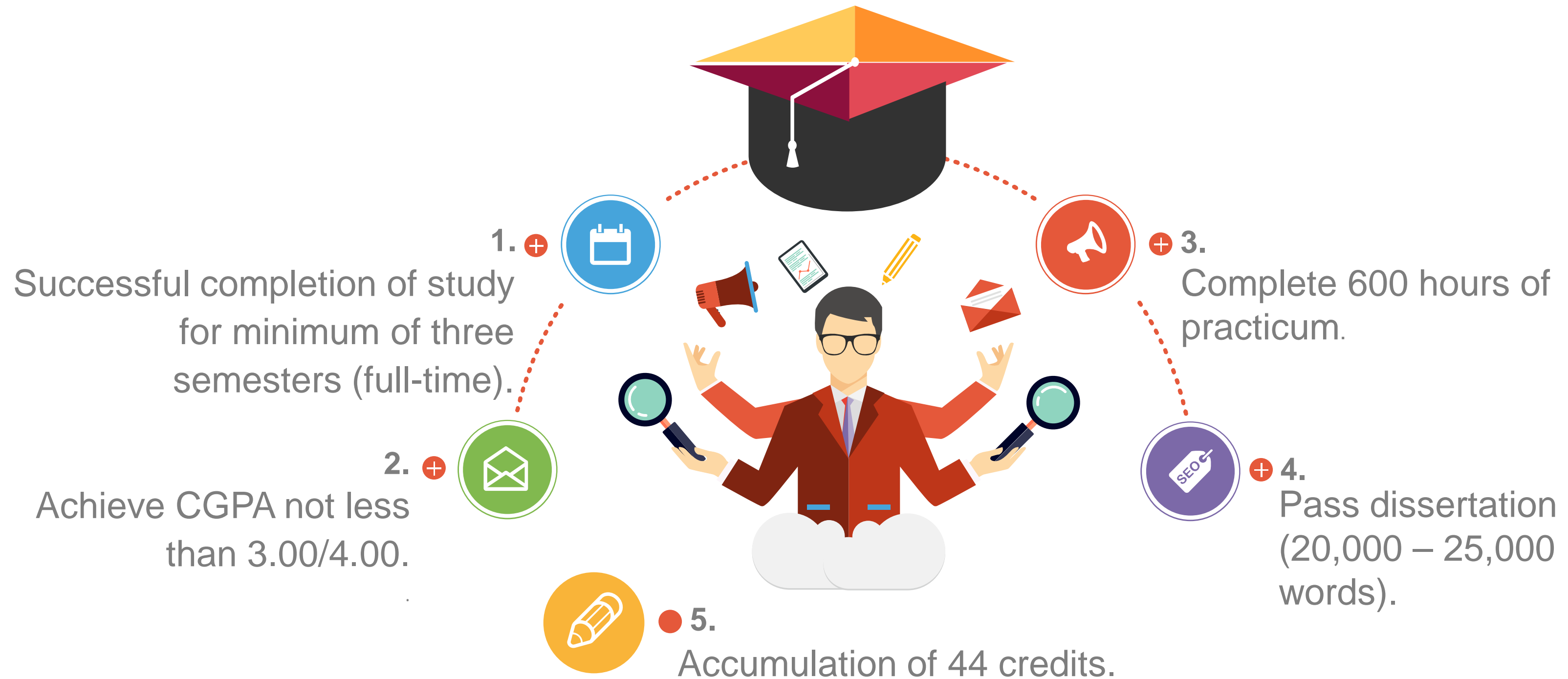

# Master of Social Work (MSW)

## Evaluation System

Candidates will be evaluated according to Cumulative Grade Point Average (CGPA) System with the following grade scale distribution:

## PERFORMAMCE DASHBOARD

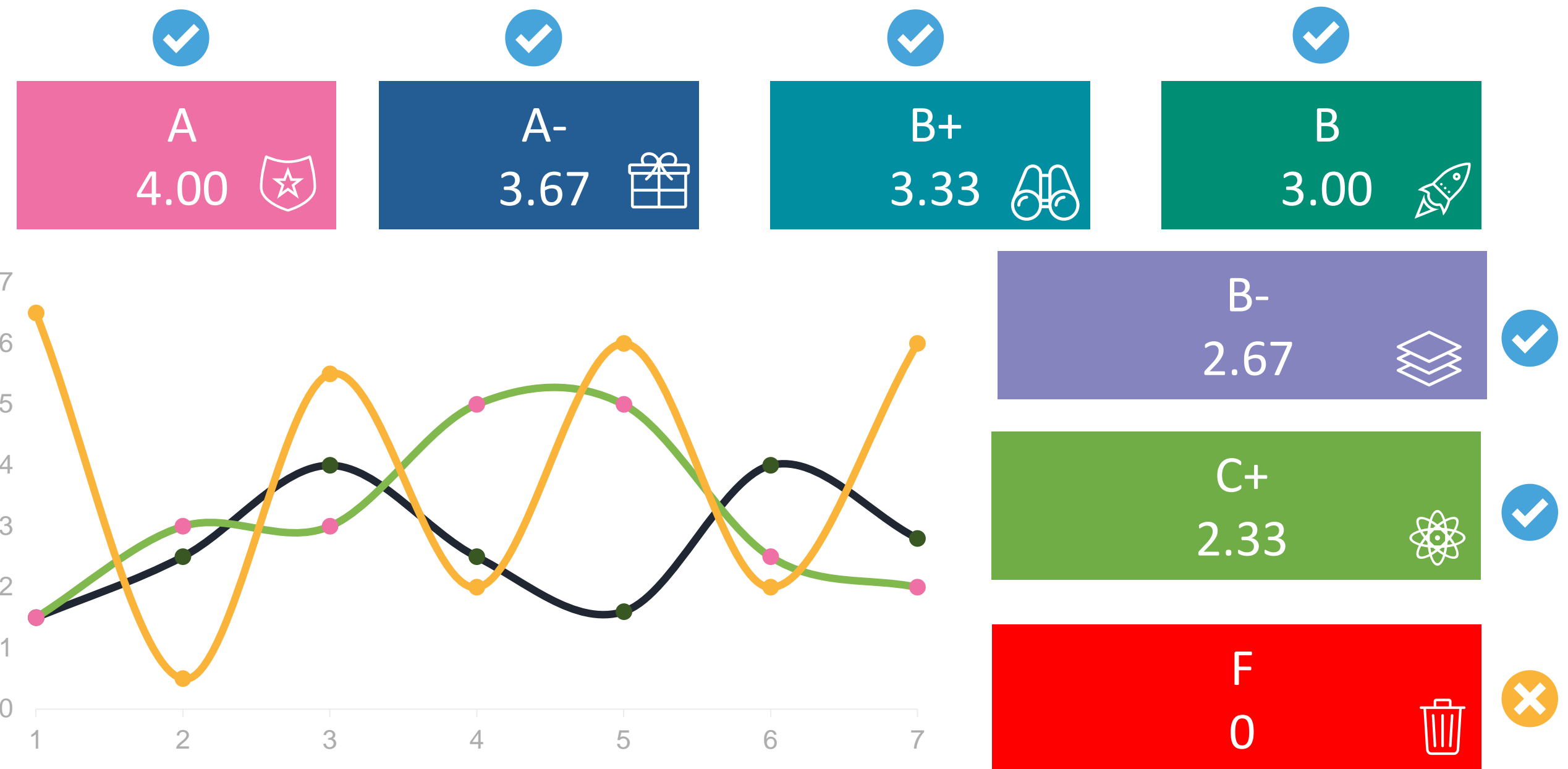



Course evaluation will be based on 50 percent coursework and 50 percent examination.

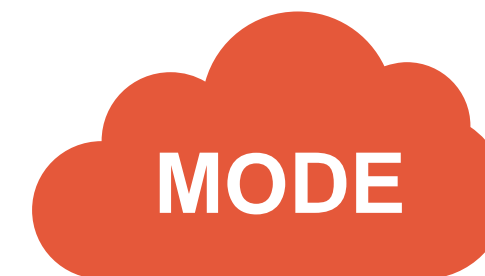

SSW591/3 and SSW599/20 will be evaluated as PASS/FAIL.

For graduation requirements, candidate is required to achieve at least 3.00 CGPA



# Master of Social Work (MSW)

## Course Registration for Semester 1

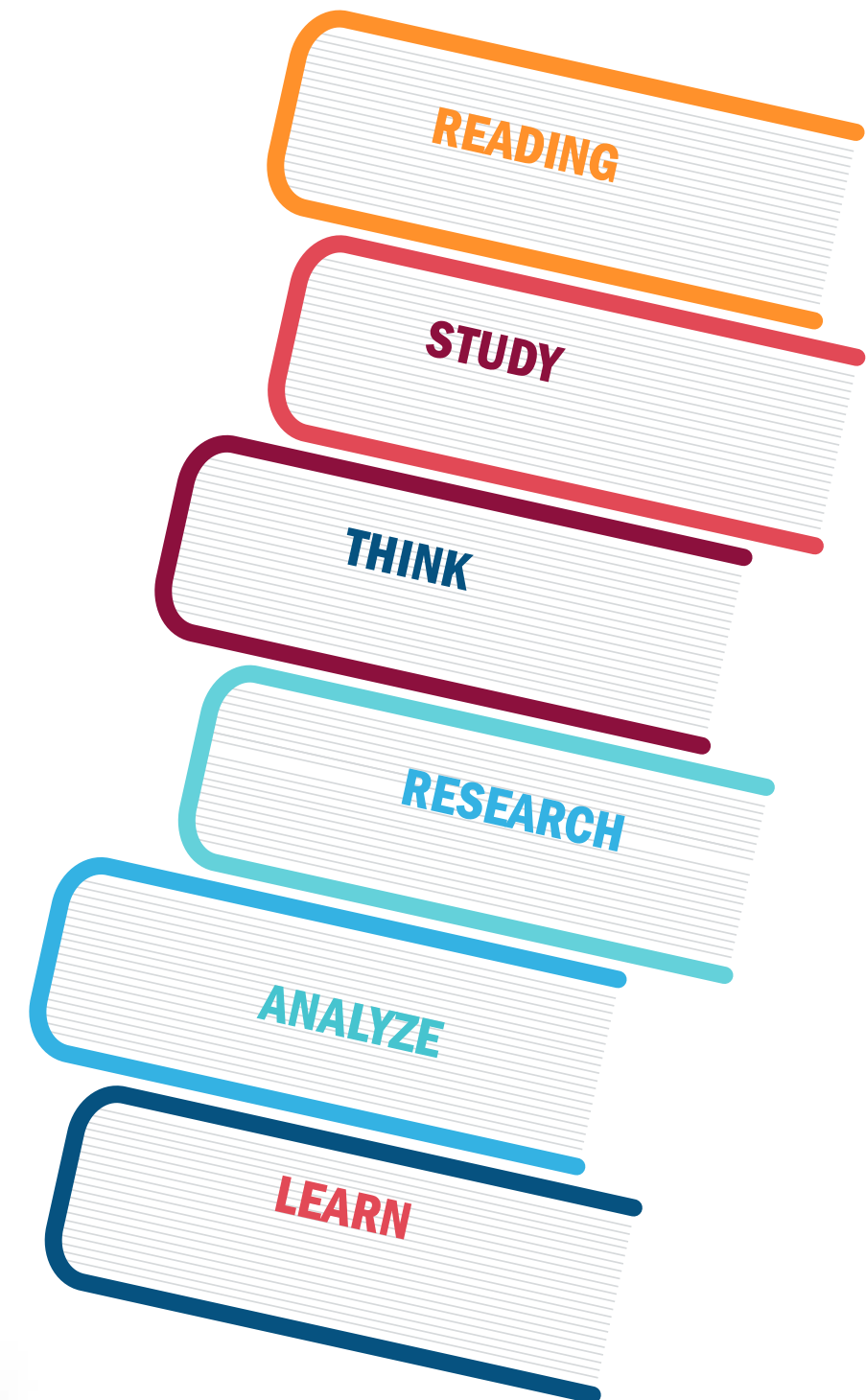

**Thank you!**